

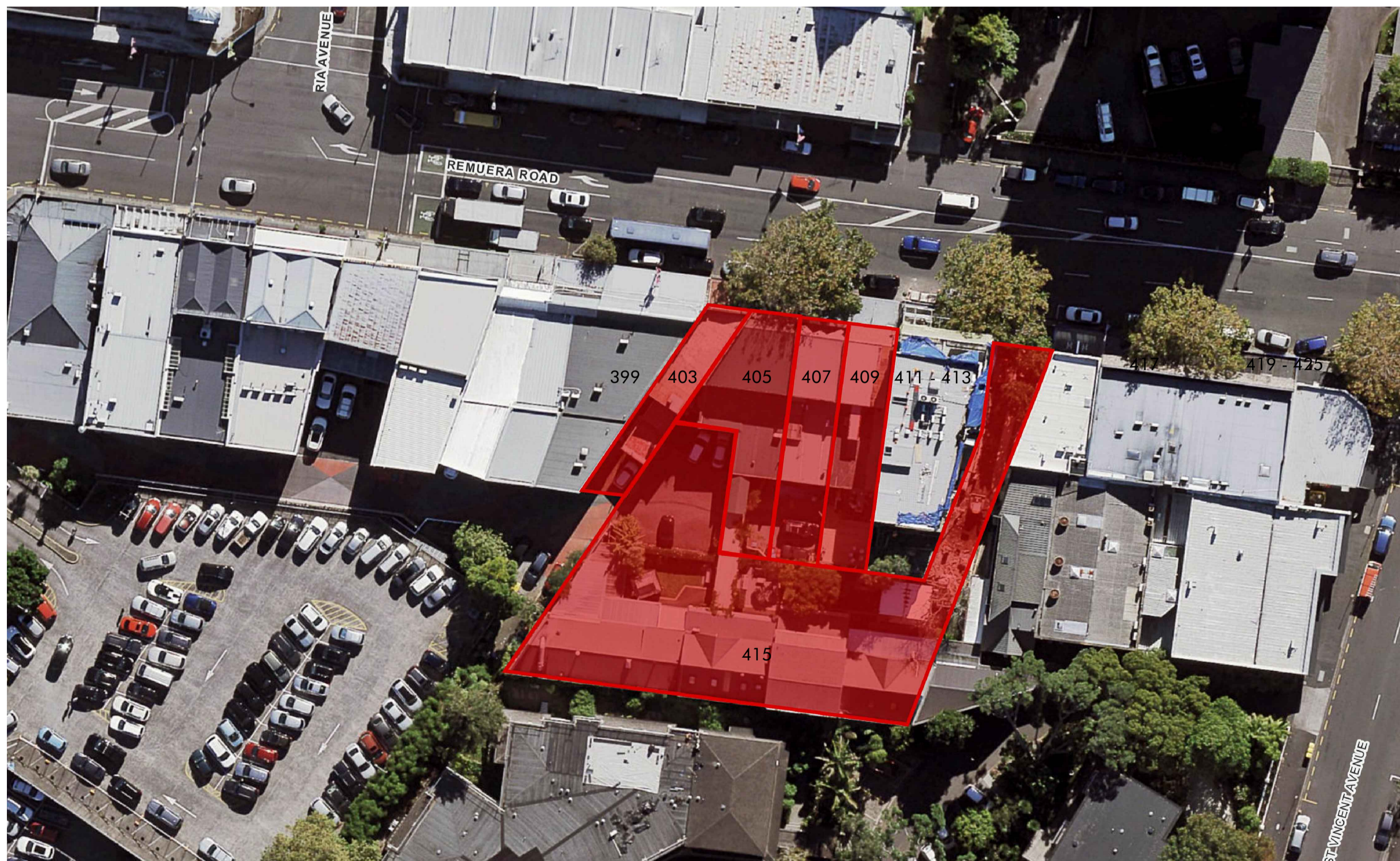

1 3D VISUALISATION
NTS



2 LOCATION DIAGRAM
NTS

DRAWING LIST	TITLE	DRAWING REVISION
A0-00	TITLE PAGE	A
A1-01	EXISTING GROUND FLOOR	A
A1-11	PROPOSED LOWER GROUND FLOOR	A
A1-12	PROPOSED GROUND FLOOR	B
A1-13	PROPOSED FIRST FLOOR	A
A1-14	PROPOSED SECOND FLOOR	A
A1-21	ACCESSIBILITY PLAN	A
A2-11	LOWER GROUND FLOOR PLAN	A
A2-12	GROUND FLOOR PLAN	A
A2-13	FIRST FLOOR PLAN	A
A2-14	SECOND FLOOR PLAN	A
A2-15	PAVILION 1&2 PLAN	A
A2-16	PAVILION 3 PLAN	A
A3-00	EXISTING ELEVATIONS	A
A3-10	PROPOSED ELEVATIONS	A
A3-11	PROPOSED ELEVATIONS	A
A3-12	PROPOSED ELEVATIONS	A
A4-11	PROPOSED SECTION	A
A4-12	PROPOSED SECTION	A
A4-13	PROPOSED SECTION	A

BUREAUX

Project
B2017

Village Green
403-415 Remuera Road
Remuera
Auckland

Client
Guardian Retail Holdings Ltd

Consultants
Planning - Code Planning Ltd
Services - E3BW LTD
Fire - Holmes Fire
Surveyor - RealServe
Acoustic - Marshall Day

Drawing Title
A0-00 - Title Page

Scale
NTS

Date
8 October 2019

Phone: +64 9 550 0945
contact@bureaux.co.nz
bureaux.co.nz

A0-00 A

Contractor to verify all dimensions, levels, site measurements and conditions etc before fabrication or construction begins. All dimensions are in millimetres unless otherwise stated. The copyright of these drawings remains the property of Bureaux Ltd.

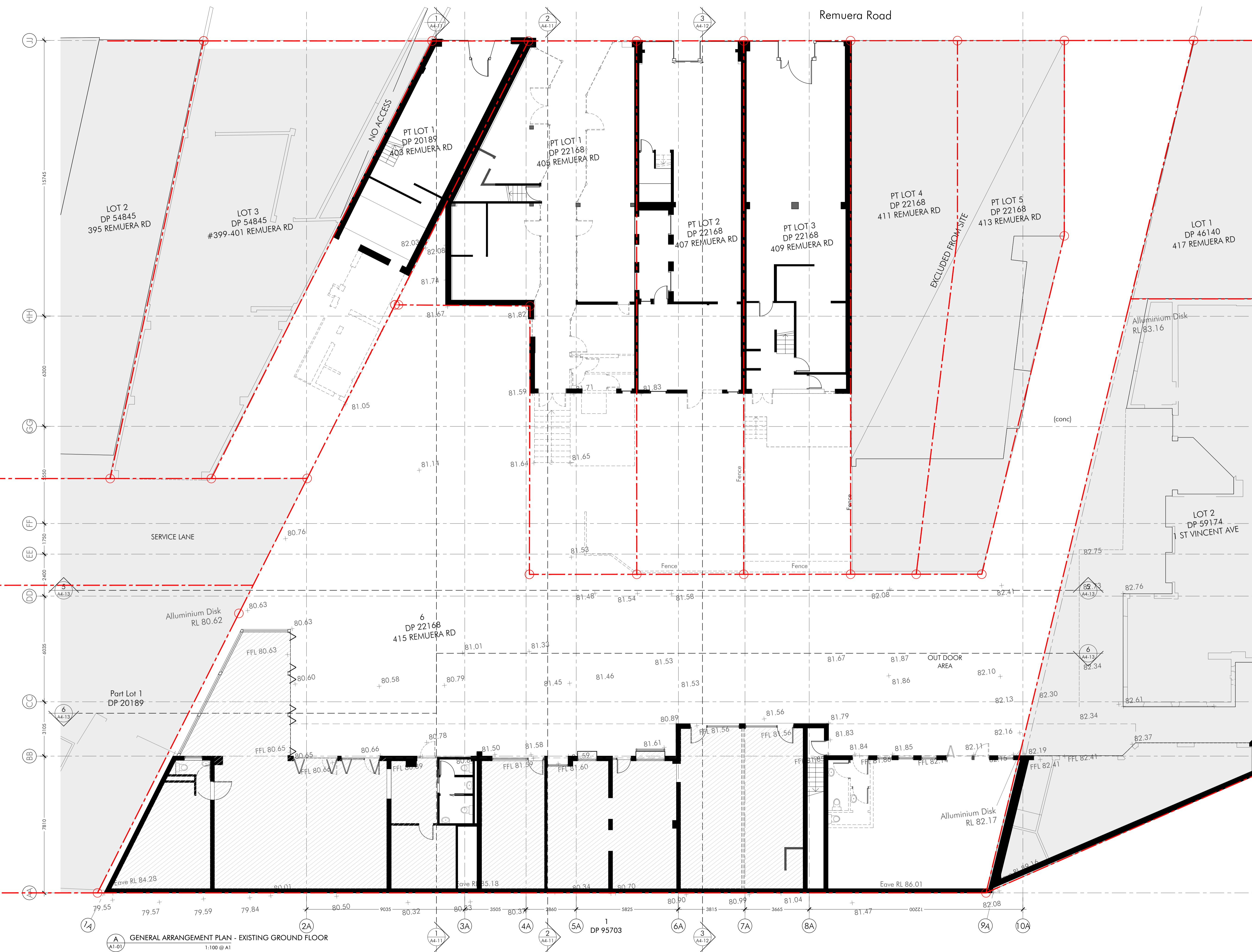

- FLOOR PLAN NOTES:**
- RL XX.XX (E) EXISTING SPOT LEVEL
 - RL XX.XX (P) NEW SPOT LEVEL
 - EXISTING WALL
 - NEW WALL
 - TENANCY
 - DEFINED AREA WITHIN TENANCY AS NOTED
 - NEIGHBOURING PROPERTY - OUTSIDE OF SCOPE

- SITE NOTES:**
- GRID AND BUILDING TO BE SET OUT BY REGISTERED SURVEYOR
 - NO WORK IS TO COMMENCE ON SITE WITHOUT APPROVED RESOURCE BUILDING CONSENT COPIES
 - ALL WORKS TO COMPLY WITH RELEVANT CLAUSES OF THE NZBC AND THE NEW ZEALAND BUILDING ACT
 - ALL DIMENSIONS AND LEVELS TO BE CHECKED ON SITE PRIOR TO CONSTRUCTION, ANY AMBIGUITIES TO BE REFERRED TO THE ARCHITECT
 - ALL NEW PRIVATE DRAINAGE WITHIN BOUNDARY HAVE BEEN LOCATED ACCORDING TO ASBUILTS, ALL PUBLIC DRAINAGE HAVE BEEN POSITIONED ACCORDING TO SURVEYORS INFORMATION. ALL NEW AND EXISTING SERVICE ROUTES AND DRAINS ARE SHOWN INDICATIVELY ONLY. DRAINAGE CONTRACTOR TO LOCATE EXACT POSITION PRIOR TO CONSTRUCTION
 - ALL PLUMBING AND DRAINAGE WORK SHALL COMPLY WITH NZBC APPROVED DOCUMENTS G13 & G14 OR AS 3500.2, WHERE BOTH SYSTEMS ARE USED IN CONJUNCTION, PIPE GRADIENTS, SIZES AND VENTING MUST COMPLY WITH WORST CASE REQUIREMENTS.
 - ALL SURFACE WATER DRAINAGE TO CIVIL ENGINEERS DESIGN
 - DRAINAGE CONTRACTOR TO CONFIRM INVERT LEVELS OF SW / WW LATERALS PRIOR TO TRENCHING. INSTALL BUBBLE UP CHAMBERS AS REQUIRED.
 - MAIN CONTRACTOR RESPONSIBLE FOR SILT & SITE ACCESS CONTROL. REFER TO SPECIFICATION FOR DETAILS.
 - ALL CONTRACTORS AND SUB-CONTRACTORS TO VERIFY POSITION AND LEVEL OF ALL SUBSOIL SERVICES PRIOR TO COMMENCING WORK.

BUREAUX

Project
B2017

Village Green
403-415 Remuera Road
Remuera
Auckland

Client
Guardian Retail Holdings Ltd

Consultants
Planning - Code Planning Ltd
Services - E3BW LTD
Fire - Holmes Fire
Surveyor - RealServe
Acoustic - Marshall Day

Drawing Title
A1-01 - Existing Ground Floor

Scale
1:100 @ A1, 1:200 @ A3

Date
8 October 2019

Phone: +64 9 550 0945
contact@bureaux.co.nz
bureaux.co.nz

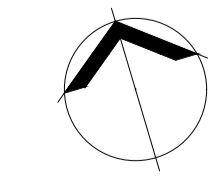

A1-01 A

Contractor to verify all dimensions, levels, site measurements and conditions etc before fabrication or construction begins. All dimensions are in millimetres unless otherwise stated. The copyright of these drawings remains the property of Bureaux Ltd.

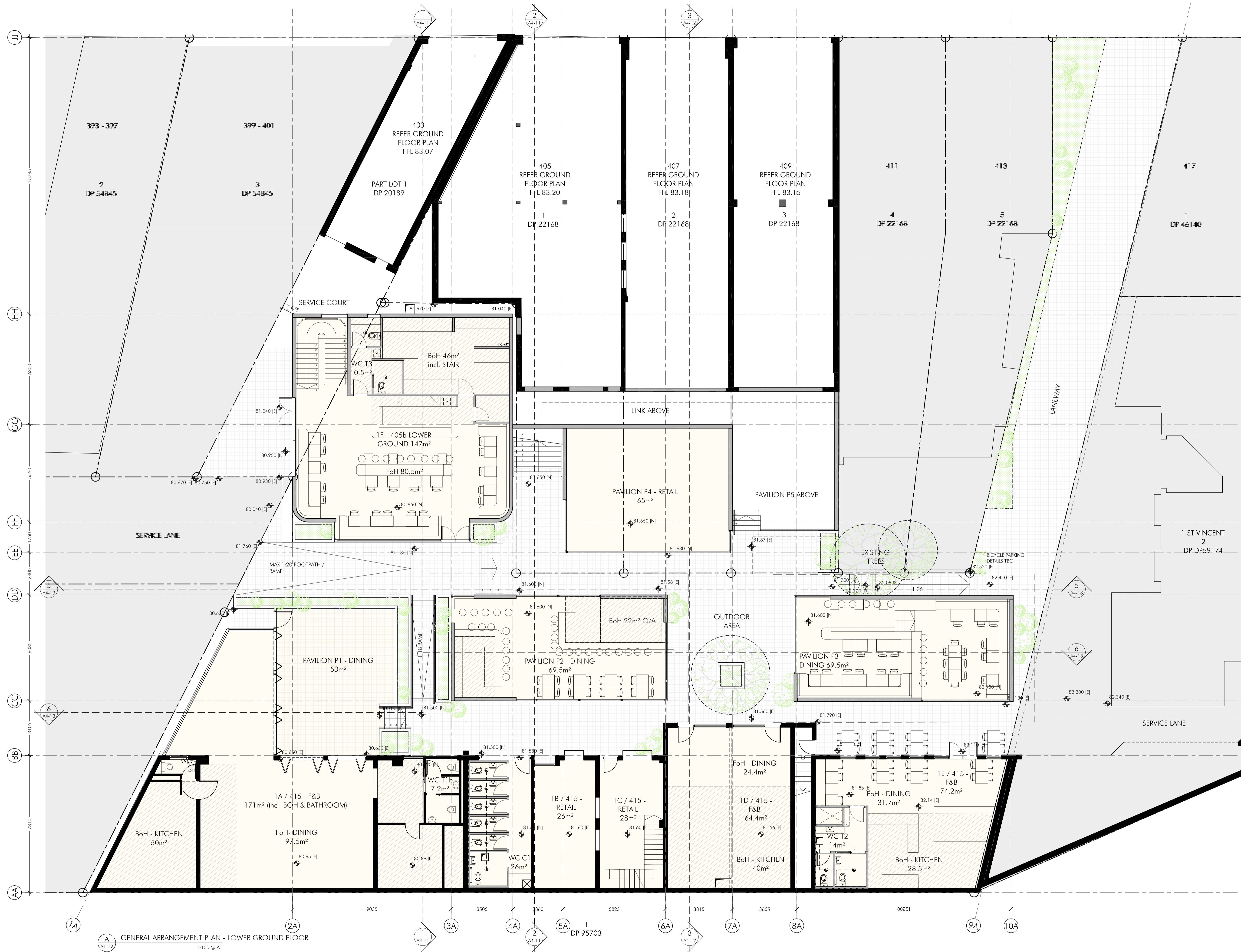

- FLOOR PLAN NOTES:**
- RL XX.XX (E) EXISTING SPOT LEVEL
 - RL XX.XX (P) NEW SPOT LEVEL
 - EXISTING WALL
 - NEW WALL
 - TENANCY
 - DEFINED AREA WITHIN TENANCY AS NOTED
 - NEIGHBOURING PROPERTY - OUTSIDE OF SCOPE

- SCHEDULE OF SURFACE FINISHES:**
- FLOOR FINISHES:**
- EXTERIOR PAVING: MEDIUM FORMAT LIGHT GREY SANDSTONE PAVER WITH NON-SLIP FINISH
 - PAVILIONS P1, P2, P3, P4: LIGHT GREY SANDSTONE PAVER WITH NON-SLIP FINISH
 - PAVILION P5: TIMBER DECKING WITH OIL FINISH
 - 415 REMUERA ROAD: EXISTING CONCRETE FLOOR
 - 405B REMUERA ROAD: CONCRETE FLOOR
- WALL FINISHES:**
- PAVILION P1: CLEAR GLASS LOUVERS
 - PAVILIONS P2,P3,P4: CEDAR SHIPLAP CLADDING WITH NEUTRAL COLOURED STAIN, DARK POWDERCOATED ALUMINIUM JOINERY, WITH CLEAR GLAZING
 - 415 REMUERA ROAD: EXISTING BRICK CLADDING WITH NEW STAINED CEDAR JOINERY
 - 405B REMUERA ROAD: LIGHT-NEUTRAL COLOURED BRICK CLADDING, DARK POWDERCOATED ALUMINIUM JOINERY, WITH CLEAR GLAZING
- HARD LANDSCAPING:**
- ROOF FINISHES:**
- PAVILION P1: DARK POWDERCOATED ALUMINIUM JOINERY, WITH CLEAR GLAZING
 - PAVILIONS P2,P3,P4,P5: CHARCOAL COLOURED MEMBRANE ROOF
 - 415 REMUERA ROAD: EXISTING CORRUGATED ROOFING WITH NEW DARK GREY FINISH
 - 405B REMUERA ROAD: DARK BRONZE COLOURED METAL STANDING SEAM ROOF.

- SITE NOTES:**
- GRID AND BUILDING TO BE SET OUT BY REGISTERED SURVEYOR
 - NO WORK IS TO COMMENCE ON SITE WITHOUT APPROVED RESOURCE BUILDING CONSENT CORSES
 - ALL WORKS TO COMPLY WITH RELEVANT CLAUSES OF THE NZBC AND THE NEW ZEALAND BUILDING ACT
 - ALL DIMENSIONS AND LEVELS TO BE CHECKED ON SITE PRIOR TO CONSTRUCTION, ANY AMBIGUITIES TO BE REFERRED TO THE ARCHITECT
 - ALL NEW PRIVATE DRAINAGE WITHIN BOUNDARY HAVE BEEN LOCATED ACCORDING TO ASBUILTS, ALL PUBLIC DRAINAGE HAVE BEEN POSITIONED ACCORDING TO SURVEYORS INFORMATION. ALL NEW AND EXISTING SERVICE ROLUTES AND DRAINS ARE SHOWN INDICATIVELY ONLY, DRAINAGE CONTRACTOR TO LOCATE EXACT POSITION PRIOR TO CONSTRUCTION
 - ALL PLUMBING AND DRAINAGE WORK SHALL COMPLY WITH NZBC APPROVED DOCUMENTS G13 & G14 OR AS 3500-2, WHERE BOTH SYSTEMS ARE USED BY CONJUNCTION, PIPS GRADIENTS, SIZES AND VENTING MUST COMPLY WITH WORST CASE REQUIREMENTS.
 - ALL SURFACE WATER DRAINAGE TO CIVIL ENGINEERS DESIGN
 - DRAINAGE CONTRACTOR TO CONFIRM INVERT LEVELS OF SW / WW LATERALS PRIOR TO TRENCHING. INSTALL BUBBLE UP CHAMBERS AS REQUIRED.
 - MAIN CONTRACTOR RESPONSIBLE FOR SILT & SITE ACCESS CONTROL. REFER TO SPECIFICATION FOR DETAILS.
 - ALL CONTRACTORS AND SUB-CONTRACTORS TO VERIFY POSITION AND LEVEL OF ALL SUBSOIL SERVICES PRIOR TO COMMENCING WORK.

BUREAUX

Project
B2017

Village Green
403-415 Remuera Road
Remuera
Auckland

Client
Guardian Retail Holdings Ltd

Consultants
Planning - Code Planning Ltd
Services - E3BW LTD
Fire - Holmes Fire
Surveyor - RealServe
Acoustic- Marshall Day

Drawing Title
A1-11 - Proposed Lower Ground Floor

Scale
1:100 @ A1, 1:200 @ A3

Date
8 October 2019

Phone: +64 9 550 0945
contact@bureaux.co.nz
bureaux.co.nz



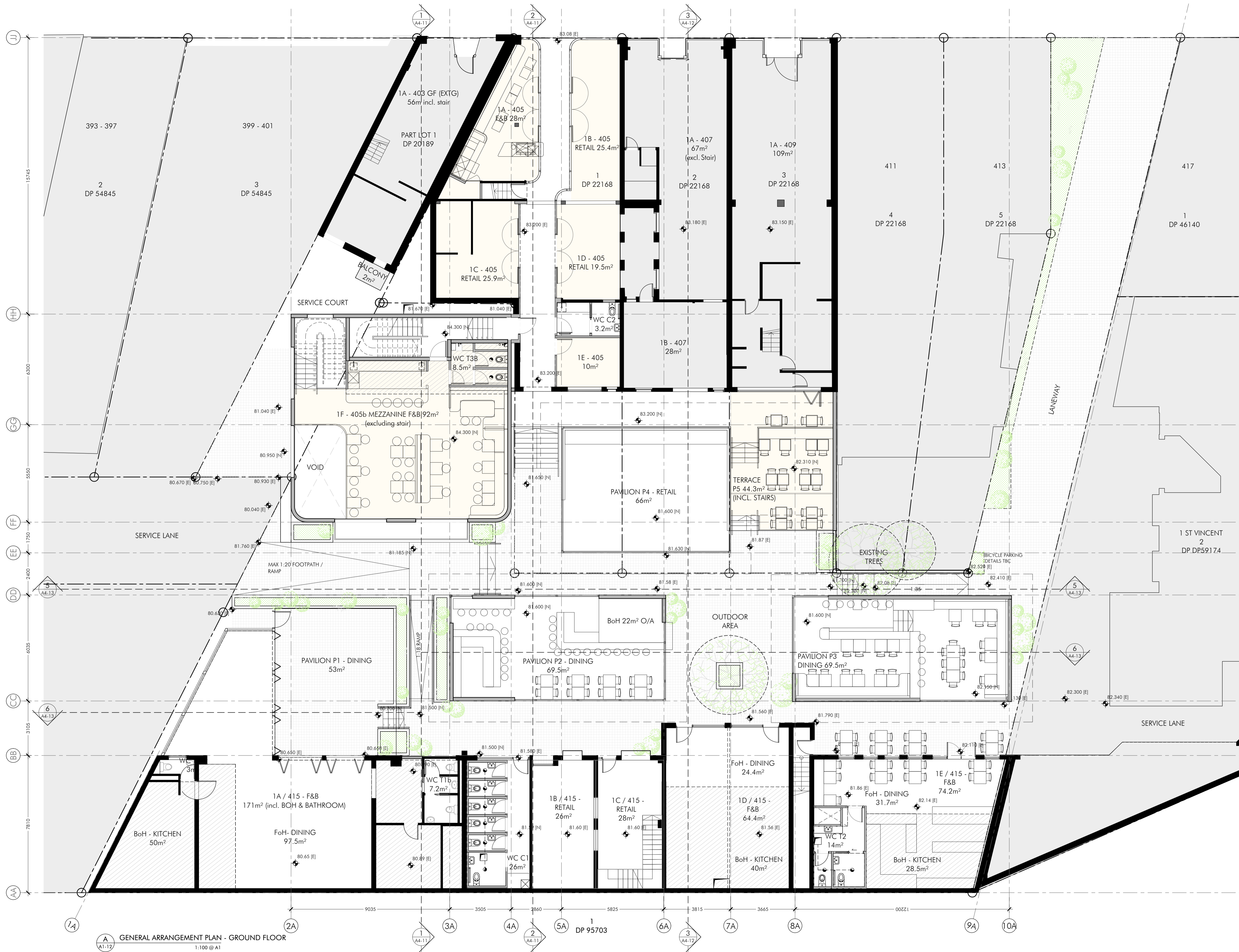

- FLOOR PLAN NOTES:**
- RL XX.XX (E) EXISTING SPOT LEVEL
 - RL XX.XX (P) NEW SPOT LEVEL
 - EXISTING WALL
 - NEW WALL
 - TENANCY
 - DEFINED AREA WITHIN TENANCY AS NOTED
 - NEIGHBOURING PROPERTY - OUTSIDE OF SCOPE

- SCHEDULE OF SURFACE FINISHES:**
- FLOOR FINISHES:**
- EXTERIOR PAVING: MEDIUM FORMAT LIGHT GREY SANDSTONE PAVER WITH NON-SLIP FINISH
 - PAVILIONS P1, P2, P3, P4: LIGHT GREY SANDSTONE PAVER WITH NON-SLIP FINISH
 - PAVILION P5: TIMBER DECKING WITH OIL FINISH
 - 415 REMUERA ROAD: EXISTING CONCRETE FLOOR
 - 405B REMUERA ROAD: CONCRETE FLOOR
- WALL FINISHES:**
- PAVILION P1: CLEAR GLASS LOUVERS
 - PAVILIONS P2, P3, P4: CEDAR SHIRAP CLADDING WITH NEUTRAL COLOURED STAIN
 - 415 REMUERA ROAD: DARK POWDERCOATED ALUMINIUM JOINERY, WITH CLEAR GLAZING
 - 405B REMUERA ROAD: CEDAR JOINERY
 - 415 REMUERA ROAD: EXISTING BRICK CLADDING WITH NEW STAINED CEDAR JOINERY
 - 405B REMUERA ROAD: LIGHT-NEUTRAL COLOURED BRICK CLADDING, DARK POWDERCOATED ALUMINIUM JOINERY, WITH CLEAR GLAZING
- HARD LANDSCAPING:**
- ROOF FINISHES:**
- PAVILION P1: DARK POWDERCOATED ALUMINIUM JOINERY, WITH CLEAR GLAZING
 - PAVILIONS P2, P3, P4, P5: CHARCOAL COLOURED MEMBRANE ROOF
 - 415 REMUERA ROAD: EXISTING CORRUGATED ROOFING WITH NEW DARK GREY FINISH
 - 405B REMUERA ROAD: DARK BRONZE COLOURED METAL STANDING SEAM ROOF.

- SITE NOTES:**
- GRID AND BUILDING TO BE SET OUT BY REGISTERED SURVEYOR
 - NO WORK IS TO COMMENCE ON SITE WITHOUT APPROVED RESOURCE BUILDING CONSENT COPIES
 - ALL WORKS TO COMPLY WITH RELEVANT CLAUSES OF THE NZBC AND THE NEW ZEALAND BUILDING ACT
 - ALL DIMENSIONS AND LEVELS TO BE CHECKED ON SITE PRIOR TO CONSTRUCTION, ANY AMBIGUITIES TO BE REFERRED TO THE ARCHITECT
 - ALL NEW PRIVATE DRAINAGE WITHIN BOUNDARY HAVE BEEN LOCATED ACCORDING TO ASBUILTS, ALL PUBLIC DRAINAGE HAVE BEEN POSITIONED ACCORDING TO SURVEYORS INFORMATION. ALL NEW AND EXISTING SERVICE ROUTES AND DRAINS ARE SHOWN INDICATIVELY ONLY. DRAINAGE CONTRACTOR TO LOCATE EXACT POSITION PRIOR TO CONSTRUCTION
 - ALL PLUMBING AND DRAINAGE WORK SHALL COMPLY WITH NZBC APPROVED DOCUMENTS G13 & G14 OR AS 3500-2, WHERE BOTH SYSTEMS ARE USED IN CONJUNCTION, PIPE GRADIENTS, SIZES AND VENTING MUST COMPLY WITH WORST CASE REQUIREMENTS.
 - ALL SURFACE WATER DRAINAGE TO CIVIL ENGINEERS DESIGN
 - DRAINAGE CONTRACTOR TO CONFIRM INVERT LEVELS OF SW / WW LATERALS PRIOR TO TRENCHING. INSTALL BUBBLE UP CHAMBERS AS REQUIRED.
 - MAIN CONTRACTOR RESPONSIBLE FOR SILT & SITE ACCESS CONTROL. REFER TO SPECIFICATION FOR DETAILS.
 - ALL CONTRACTORS AND SUB-CONTRACTORS TO VERIFY POSITION AND LEVEL OF ALL SUBSOIL SERVICES PRIOR TO COMMENCING WORK.

BUREAUX

Project
B2017

Village Green
403-415 Remuera Road
Remuera
Auckland

Client
Guardian Retail Holdings Ltd

Consultants
Planning - Code Planning Ltd
Services - E3BW LTD
Fire - Holmes Fire
Surveyor - RealServe
Acoustic - Marshall Day

Drawing Title
A1-12 - Proposed Ground Floor

Scale
1:100 @ A1, 1:200 @ A3

Date
8 October 2019

Phone: +64 9 550 0945
contact@bureaux.co.nz
bureaux.co.nz



A1-12 A

Contractor to verify all dimensions, levels, site measurements and conditions etc before fabrication or construction begins. All dimensions are in millimetres unless otherwise stated. The copyright of these drawings remains the property of Bureaux Ltd.

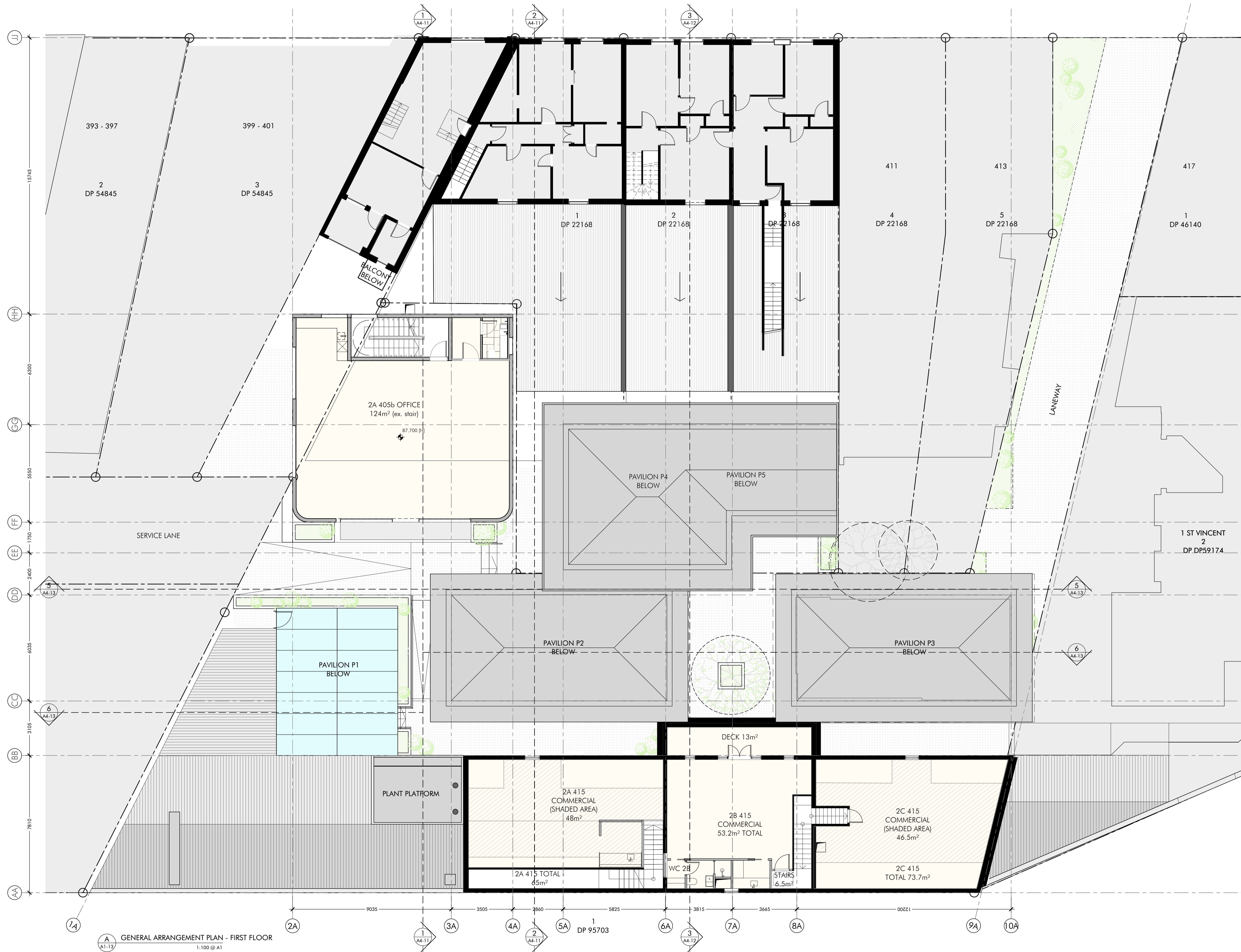

- FLOOR PLAN NOTES:**
- RL XX.XX (E) EXISTING SPOT LEVEL
 - RL XX.XX (P) NEW SPOT LEVEL
 - EXISTING WALL
 - NEW WALL
 - TENANCY
 - DEFINED AREA WITHIN TENANCY AS NOTED
 - NEIGHBOURING PROPERTY - OUTSIDE OF SCOPE

- SCHEDULE OF SURFACE FINISHES:**
- FLOOR FINISHES:**
- EXTERIOR PAVING: MEDIUM FORMAT LIGHT GREY SANDSTONE PAVER WITH NON-SLIP FINISH
 - PAVILIONS P1, P2, P3, P4: LIGHT GREY SANDSTONE PAVER WITH NON-SLIP FINISH
 - PAVILION P5: TIMBER DECKING WITH OIL FINISH
 - 415 REMUERA ROAD: EXISTING CONCRETE FLOOR
 - 405B REMUERA ROAD: CONCRETE FLOOR
- WALL FINISHES:**
- PAVILION P1: CLEAR GLASS LOUVERS
 - PAVILIONS P2,P3,P4: CEDAR SHIRAP CLADDING WITH NEUTRAL COLOURED STAIN
 - 415 REMUERA ROAD: DARK POWDERCOATED ALUMINIUM JOINERY, WITH CLEAR GLAZING
 - 405B REMUERA ROAD: CEDAR JOINERY
 - EXISTING BRICK CLADDING WITH NEW STAINED CEDAR JOINERY
 - 405B REMUERA ROAD: LIGHT-NEUTRAL COLOURED BRICK CLADDING, DARK POWDERCOATED ALUMINIUM JOINERY, WITH CLEAR GLAZING
- HARD LANDSCAPING:**
- ROOF FINISHES:**
- PAVILION P1: DARK POWDERCOATED ALUMINIUM JOINERY, WITH CLEAR GLAZING
 - PAVILIONS P2,P3,P4,P5: CHARCOAL COLOURED MEMBRANE ROOF
 - 415 REMUERA ROAD: EXISTING CORRUGATED ROOFING WITH NEW DARK GREY FINISH
 - 405B REMUERA ROAD: DARK BRONZE COLOURED METAL STANDING SEAM ROOF.

- SITE NOTES:**
- GRID AND BUILDING TO BE SET OUT BY REGISTERED SURVEYOR
 - NO WORK IS TO COMMENCE ON SITE WITHOUT APPROVED RESOURCE BUILDING CONSENT COPIES
 - ALL WORKS TO COMPLY WITH RELEVANT CLAUSES OF THE NZBC AND THE NEW ZEALAND BUILDING ACT
 - ALL DIMENSIONS AND LEVELS TO BE CHECKED ON SITE PRIOR TO CONSTRUCTION, ANY AMBIGUITIES TO BE REFERRED TO THE ARCHITECT
 - ALL NEW PRIVATE DRAINAGE WITHIN BOUNDARY HAVE BEEN LOCATED ACCORDING TO ASBUILTS, ALL PUBLIC DRAINAGE HAVE BEEN POSITIONED ACCORDING TO SURVEYORS INFORMATION. ALL NEW AND EXISTING SERVICE ROUTES AND DRAINS ARE SHOWN INDICATIVELY ONLY. DRAINAGE CONTRACTOR TO LOCATE EXACT POSITION PRIOR TO CONSTRUCTION
 - ALL PLUMBING AND DRAINAGE WORK SHALL COMPLY WITH NZBC APPROVED DOCUMENTS G13 & G14 OR AS 3500-2, WHERE BOTH SYSTEMS ARE USED IN CONJUNCTION, PIPE GRADIENTS, SIZES AND VENTING MUST COMPLY WITH WORST CASE REQUIREMENTS.
 - ALL SURFACE WATER DRAINAGE TO CIVIL ENGINEERS DESIGN
 - DRAINAGE CONTRACTOR TO CONFIRM INVERT LEVELS OF SW / WW LATERALS PRIOR TO TRENCHING. INSTALL BUBBLE UP CHAMBERS AS REQUIRED.
 - MAIN CONTRACTOR RESPONSIBLE FOR SILT & SITE ACCESS CONTROL. REFER TO SPECIFICATION FOR DETAILS.
 - ALL CONTRACTORS AND SUB-CONTRACTORS TO VERIFY POSITION AND LEVEL OF ALL SUBSOIL SERVICES PRIOR TO COMMENCING WORK.

BUREAUX

Project
B2017

Village Green
403-415 Remuera Road
Remuera
Auckland

Client
Guardian Retail Holdings Ltd

Consultants
Planning - Code Planning Ltd
Services - E3BW LTD
Fire - Holmes Fire
Surveyor - RealServe
Acoustic - Marshall Day

Drawing Title
A1-13 - Proposed First Floor

Scale
1:100 @ A1, 1:200 @ A3

Date
8 October 2019

Phone: +64 9 550 0945
contact@bureaux.co.nz
bureaux.co.nz

A1-13 A

Contractor to verify all dimensions, levels, site measurements and conditions etc before fabrication or construction begins. All dimensions are in millimetres unless otherwise stated. The copyright of these drawings remains the property of Bureaux Ltd.

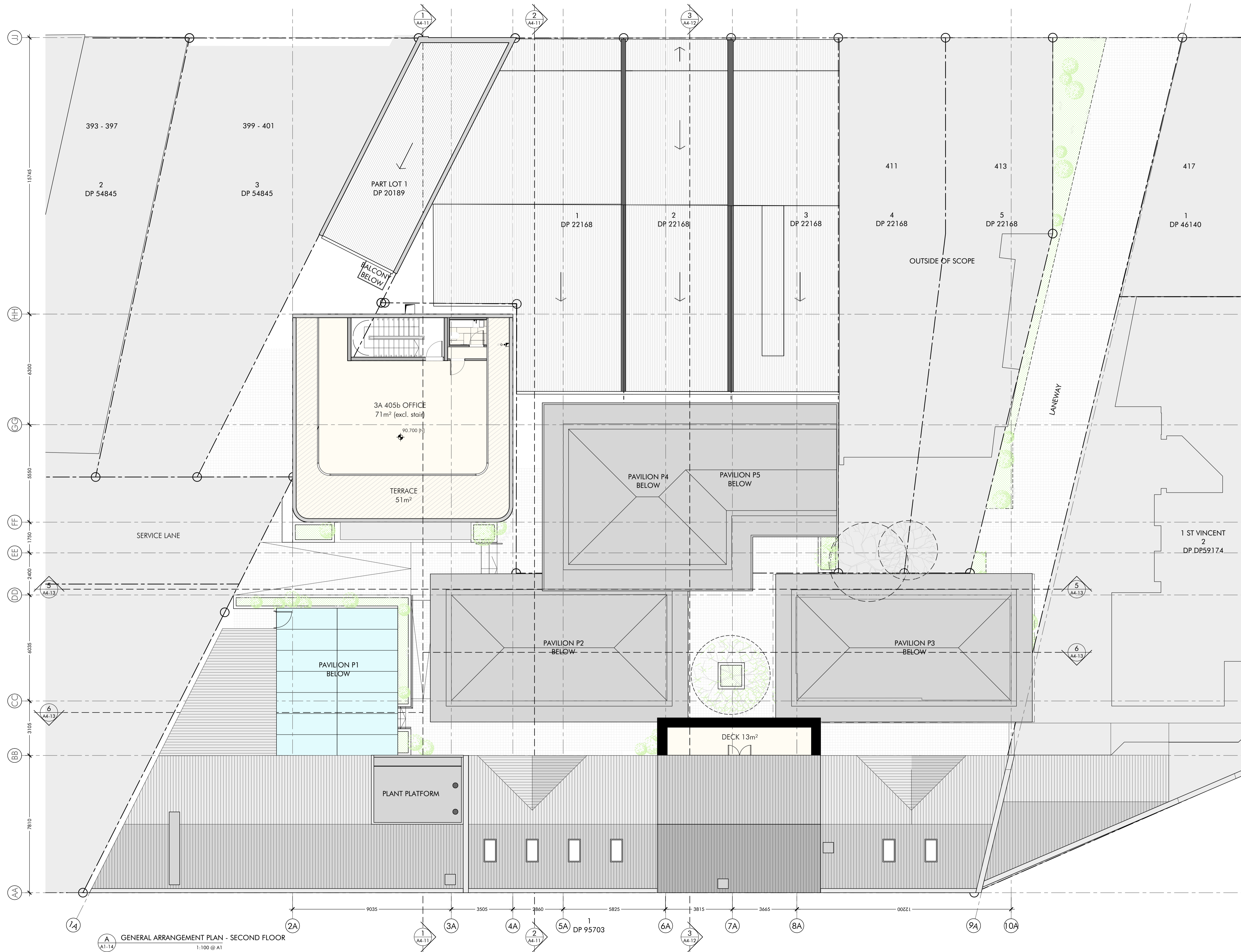

- FLOOR PLAN NOTES:**
- RL XX.XX (E) EXISTING SPOT LEVEL
 - RL XX.XX (P) NEW SPOT LEVEL
 - EXISTING WALL
 - NEW WALL
 - TENANCY
 - DEFINED AREA WITHIN TENANCY AS NOTED
 - NEIGHBOURING PROPERTY - OUTSIDE OF SCOPE

- SCHEDULE OF SURFACE FINISHES:**
- FLOOR FINISHES:**
- EXTERIOR PAVING: MEDIUM FORMAT LIGHT GREY SANDSTONE PAVER WITH NON-SLIP FINISH
 - PAVILIONS P1, P2, P3, P4: LIGHT GREY SANDSTONE PAVER WITH NON-SLIP FINISH
 - PAVILION P5: TIMBER DECKING WITH OIL FINISH
 - 415 REMUERA ROAD: EXISTING CONCRETE FLOOR
 - 405B REMUERA ROAD: CONCRETE FLOOR
- WALL FINISHES:**
- PAVILION P1: CLEAR GLASS LOUVERS
 - PAVILIONS P2, P3, P4: CEDAR SHIPLAP CLADDING WITH NEUTRAL COLOURED STAIN
 - 415 REMUERA ROAD: DARK POWDERCOATED ALUMINIUM JOINERY, WITH CLEAR GLAZING
 - 405B REMUERA ROAD: EXISTING BRICK CLADDING WITH NEW STAINED CEDAR JOINERY
 - HARD LANDSCAPING: LIGHT-NEUTRAL COLOURED ALUMINIUM JOINERY, WITH CLEAR GLAZING
 - CONCRETE
- ROOF FINISHES:**
- PAVILION P1: DARK POWDERCOATED ALUMINIUM JOINERY, WITH CLEAR GLAZING
 - PAVILIONS P2, P3, P4, P5: CHARCOAL COLOURED MEMBRANE ROOF
 - 415 REMUERA ROAD: EXISTING CORRUGATED ROOFING WITH NEW DARK GREY FINISH
 - 405B REMUERA ROAD: DARK BRONZE COLOURED METAL STANDING SEAM ROOF

- SITE NOTES:**
- GRID AND BUILDING TO BE SET OUT BY REGISTERED SURVEYOR
 - NO WORK IS TO COMMENCE ON SITE WITHOUT APPROVED RESOURCE BUILDING CONSENT COPIES
 - ALL WORKS TO COMPLY WITH RELEVANT CLAUSES OF THE NZBC AND THE NEW ZEALAND BUILDING ACT
 - ALL DIMENSIONS AND LEVELS TO BE CHECKED ON SITE PRIOR TO CONSTRUCTION, ANY AMBIGUITIES TO BE REFERRED TO THE ARCHITECT
 - ALL NEW PRIVATE DRAINAGE WITHIN BOUNDARY HAVE BEEN LOCATED ACCORDING TO ASBUILTS, ALL PUBLIC DRAINAGE HAVE BEEN POSITIONED ACCORDING TO SURVEYORS INFORMATION. ALL NEW AND EXISTING SERVICE ROUTES AND DRAINS ARE SHOWN INDICATIVELY ONLY. DRAINAGE CONTRACTOR TO LOCATE EXACT POSITION PRIOR TO CONSTRUCTION
 - ALL PLUMBING AND DRAINAGE WORK SHALL COMPLY WITH NZBC APPROVED DOCUMENTS G13 & G14 OR AS 3500-2, WHERE BOTH SYSTEMS ARE USED IN CONJUNCTION, PIPE GRADIENTS, SIZES AND VENTING MUST COMPLY WITH WORST CASE REQUIREMENTS.
 - ALL SURFACE WATER DRAINAGE TO CIVIL ENGINEERS DESIGN
 - DRAINAGE CONTRACTOR TO CONFIRM INVERT LEVELS OF SW / WW LATERALS PRIOR TO TRENCHING. INSTALL BUBBLE UP CHAMBERS AS REQUIRED.
 - MAIN CONTRACTOR RESPONSIBLE FOR SILT & SITE ACCESS CONTROL. REFER TO SPECIFICATION FOR DETAILS.
 - ALL CONTRACTORS AND SUB-CONTRACTORS TO VERIFY POSITION AND LEVEL OF ALL SUBSOIL SERVICES PRIOR TO COMMENCING WORK.

BUREAUX

Project
B2017

Village Green
403-415 Remuera Road
Remuera
Auckland

Client
Guardian Retail Holdings Ltd

Consultants
Planning - Code Planning Ltd
Services - E3BW LTD
Fire - Holmes Fire
Surveyor - RealServe
Acoustic - Marshall Day

Drawing Title
A1-14 - Proposed Second Floor

Scale
1:100 @ A1, 1:200 @ A3

Date
8 October 2019

Phone: +64 9 550 0945
contact@bureaux.co.nz
bureaux.co.nz

A1-14 A

Contractor to verify all dimensions, levels, site measurements and conditions etc before fabrication or construction begins. All dimensions are in millimetres unless otherwise stated. The copyright of these drawings remains the property of Bureaux Ltd.

- FLOOR PLAN NOTES:
- RL.100.000 FINISHED FLOOR LEVEL
 - ACCESSIBLE ROUTE SIGN
 - ILLUMINATED EXIT SIGN
 - 1200mm WIDE ACCESSIBLE ROUTE

ACCESS / EGRESS NOTES:
DRAWING TO BE READ IN CONJUNCTION WITH THE FOLLOWING:

- x FIRE REPORT
 - x ACCESSIBLE FACILITIES REPORT
 - x LANDSCAPE PLAN
- ALL ACCESSIBLE AND ACCESS ROUTES TO COMPLY WITH NZBC D1 AND BUILDING FIRE REPORT

ALL ACCESSIBLE DESIGN TO COMPLY WITH NZS 4121

ALL SIGNAGE TO COMPLY WITH NZBC F8- ILLUMINATED EXIT SIGNS TO NZS 4512:2010

1200mm MINIMUM ACCESSIBLE ROUTE WIDTH

760mm MINIMUM CLEAR WIDTH OF DOORS ON ACCESSIBLE ROUTE. CLEARANCE AROUND DOORS TO COMPLY WITH NZBC D1 FIGURE 27

DOORS ON ACCESSIBLE PATH TO BE OF CONTRASTING COLOUR TO ADJACENT WALL

DOOR HANDLES ON ACCESSIBLE PATH TO BE LEVER ACTION, WITH END RETURNED TOWARDS DOOR, TO BE OPENABLE WITH ONE HAND AND TO BE LOCATED 1000mm ABOVE FFL.

LIGHT SWITCHES TO BE HORIZONTALLY ALIGNED WITH DOOR HANDLES.

700mm MINIMUM ACCESS PATH WIDTH

SIGNAGE IDENTIFYING ACCESSIBLE ENTRY AND TOILET TO BE FIXED 1400 - 1700 ABOVE FFL TO LOWER EDGE OF SIGN PLATE

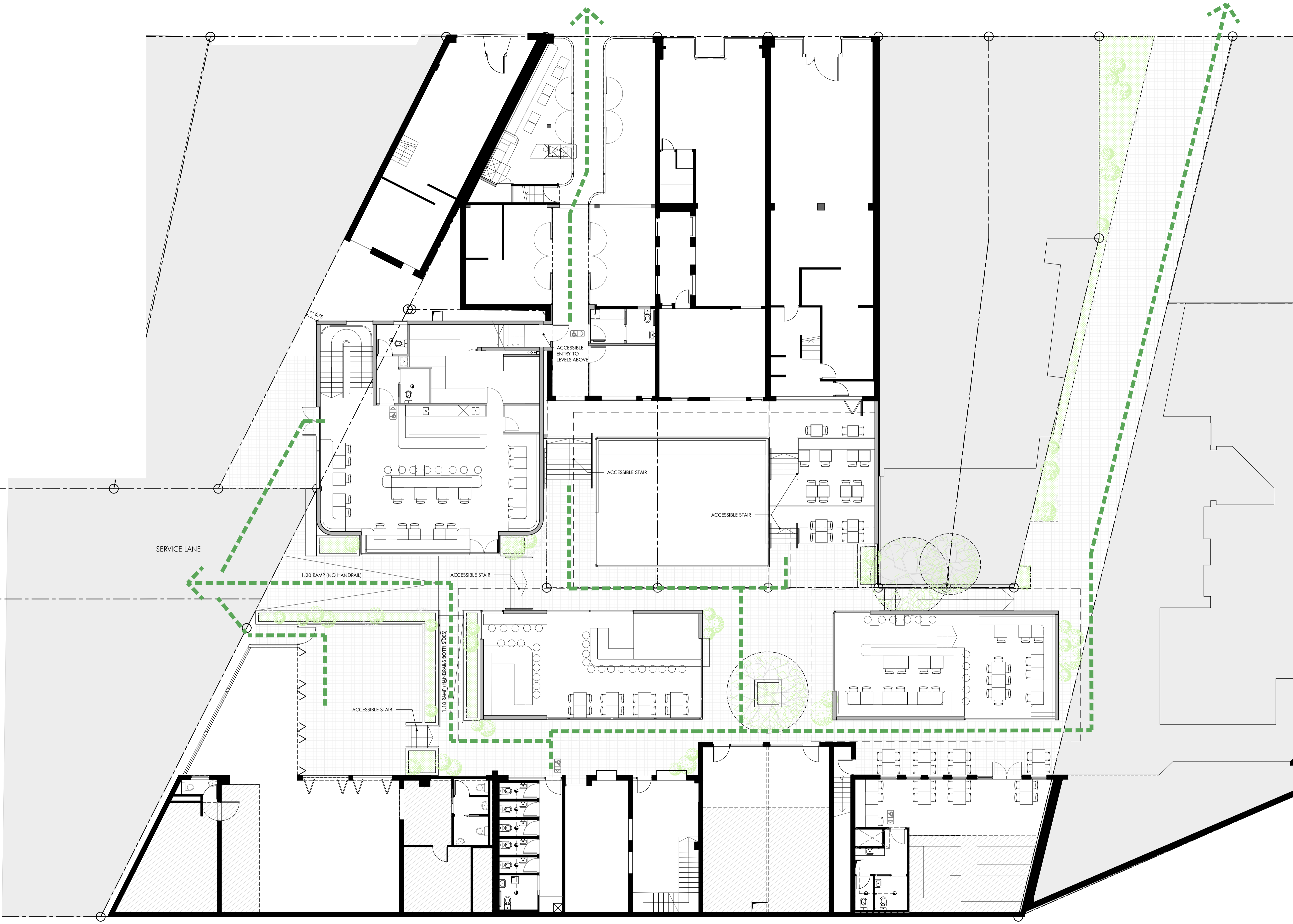

BUREAUX

Project
B2017

Village Green
403-415 Remuera Road
Remuera
Auckland

Client
Guardian Retail Holdings Ltd

Consultants
Planning - Code Planning Ltd
Services - E3BW LTD
Fire - Holmes Fire
Surveyor - RealServe
Acoustic- Marshall Day

Drawing Title
A1-21 - ACCESSIBILITY PLAN

Scale
1:100 @ A1, 1:200 @ A3

Date
8 October 2019

Phone: +64 9 550 0945
contact@bureaux.co.nz
bureaux.co.nz

A ACCESSIBILITY PLAN
A1-21 1:100 @ A1

A1-21 B

Contractor to verify all dimensions, levels, site measurements and conditions etc before fabrication or construction begins. All dimensions are in millimetres unless otherwise stated. The copyright of these drawings remains the property of Bureaux Ltd.

SECTION NOTES:

- EXISTING WALL
- NEW WALL

SCHEDULE OF SURFACE FINISHES:

- FLOOR FINISHES:**
- EXTERIOR PAVING: MEDIUM FORMAT LIGHT GREY LIMESTONE PAVER WITH NON-SLIP FINISH
 - PAVILIONS P1, P2, P3, P4: LIGHT GREY LIMESTONE PAVER WITH NON-SLIP FINISH
 - PAVILION P5: TIMBER DECKING WITH OIL FINISH
 - 415 REMUERA ROAD: EXISTING CONCRETE FLOOR
 - 405b REMUERA ROAD: CONCRETE FLOOR
- WALL FINISHES:**
- PAVILION P1: CLEAR GLASS LOUVERS
 - PAVILIONS P2,P3,P4: CEDAR SHIPAP CLADDING WITH NEUTRAL COLOURED STAIN, DARK POWDERCOATED ALUMINIUM JOINERY, WITH CLEAR GLAZING
 - 415 REMUERA ROAD: EXISTING BRICK CLADDING WITH NEW STAINED CEDAR JOINERY
 - 405b REMUERA ROAD: LIGHT-NEUTRAL COLOURED BRICK CLADDING, DARK POWDERCOATED ALUMINIUM JOINERY, WITH CLEAR GLAZING
- HARD LANDSCAPING:** CONCRETE.
- ROOF FINISHES:**
- PAVILION P1: DARK POWDERCOATED ALUMINIUM JOINERY, WITH CLEAR GLAZING
 - PAVILIONS P2,P3,P4,P5: CHARCOAL COLOURED MEMBRANE ROOF
 - 415 REMUERA ROAD: EXISTING CORRUGATED ROOFING WITH NEW DARK GREY FINISH
 - 405b REMUERA ROAD: CHARCOAL COLOURED MEMBRANE ROOF

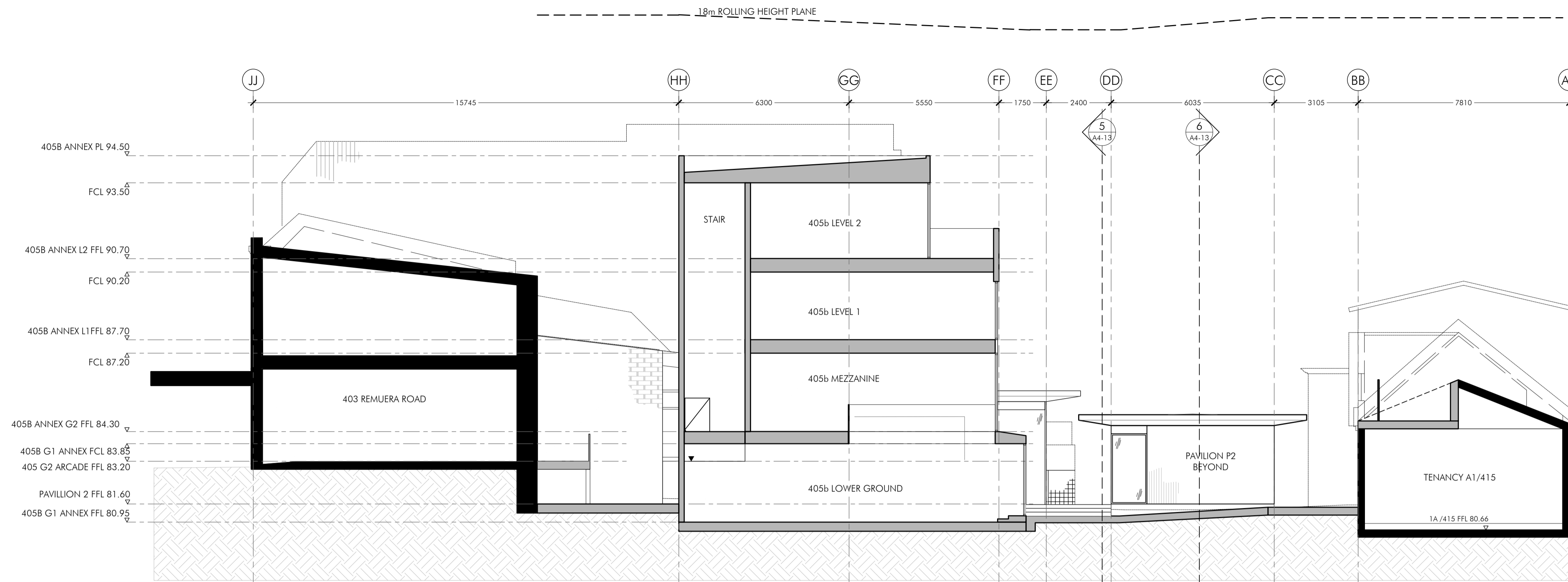

1 N-S SECTION
405 REMUERA ROAD

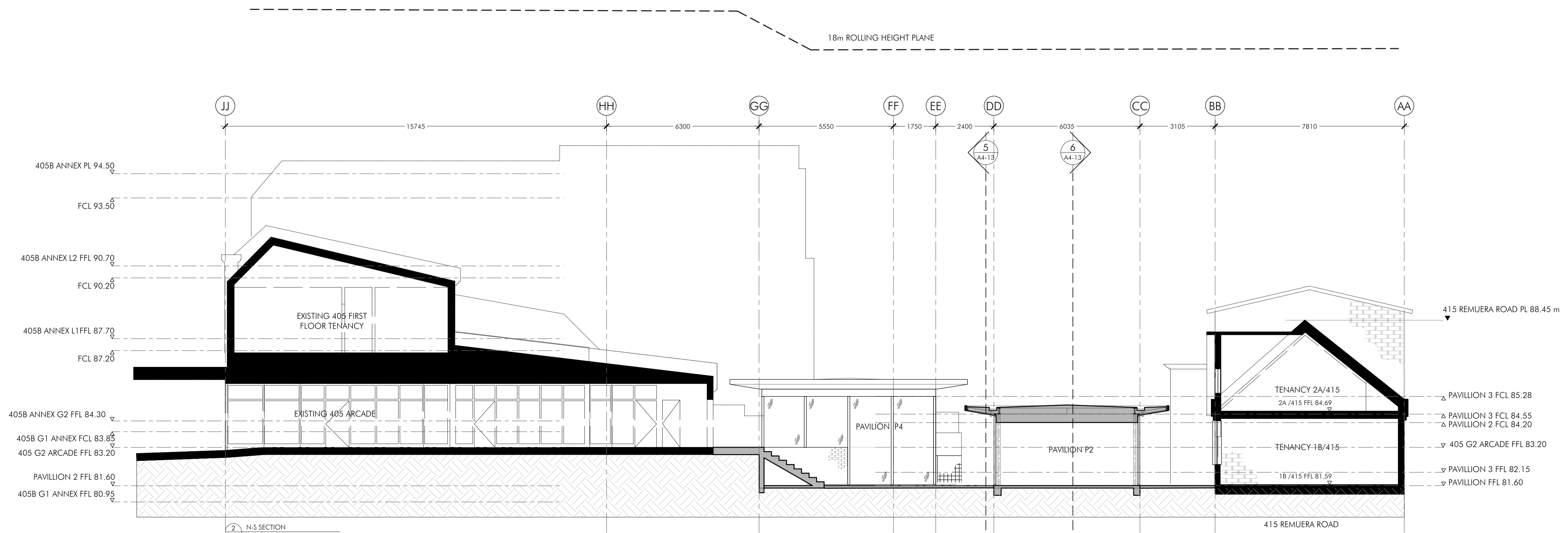

2 N-S SECTION
415 REMUERA ROAD

BUREAUX

Project
B2017

Village Green
403-415 Remuera Road
Remuera
Auckland

Client
Guardian Retail Holdings Ltd

Consultants
Planning - Code Planning Ltd
Services - E3BW LTD
Fire - Holmes Fire
Surveyor - RealServe
Acoustic - Marshall Day

Drawing Title
A4-11 - Proposed Section

Scale
1:100 @ A1, 1:200 @ A3

Date
8 October 2019

Phone: +64 9 550 0945
contact@bureaux.co.nz
bureaux.co.nz

A4-11 A

Contractor to verify all dimensions, levels, site measurements and conditions etc before fabrication or construction begins. All dimensions are in millimetres unless otherwise stated. The copyright of these drawings remains the property of Bureaux Ltd.

SECTION NOTES:

- EXISTING WALL
- NEW WALL

SCHEDULE OF SURFACE FINISHES:

- FLOOR FINISHES:**
- EXTERIOR PAVING: MEDIUM FORMAT LIGHT GREY LIMESTONE PAVER WITH NON-SUP FINISH
 - PAVILIONS P1, P2, P3, P4: LIGHT GREY LIMESTONE PAVER WITH NON-SUP FINISH
 - PAVILION P5: TIMBER DECKING WITH OIL FINISH
 - 415 REMUERA ROAD: EXISTING CONCRETE FLOOR
 - 405b REMUERA ROAD: CONCRETE FLOOR
- WALL FINISHES:**
- PAVILION P1: CLEAR GLASS LOUVERS
 - PAVILIONS P2,P3,P4: CEDAR SHIPAP CLADDING WITH NEUTRAL COLOURED STAIN, DARK POWDERCOATED ALUMINIUM JOINERY, WITH CLEAR GLAZING
 - 415 REMUERA ROAD: EXISTING BRICK CLADDING WITH NEW STAINED CEDAR JOINERY
 - 405b REMUERA ROAD: LIGHT-NEUTRAL COLOURED BRICK CLADDING, DARK POWDERCOATED ALUMINIUM JOINERY, WITH CLEAR GLAZING
- HARD LANDSCAPING:**
- CONCRETE
- ROOF FINISHES:**
- PAVILION P1: DARK POWDERCOATED ALUMINIUM JOINERY, WITH CLEAR GLAZING
 - PAVILIONS P2,P3,P4,P5: CHARCOAL COLOURED MEMBRANE ROOF
 - 415 REMUERA ROAD: EXISTING CORRUGATED ROOFING WITH NEW DARK GREY FINISH
 - 405b REMUERA ROAD: CHARCOAL COLOURED MEMBRANE ROOF
 - DARK COLOURED FLASHINGS

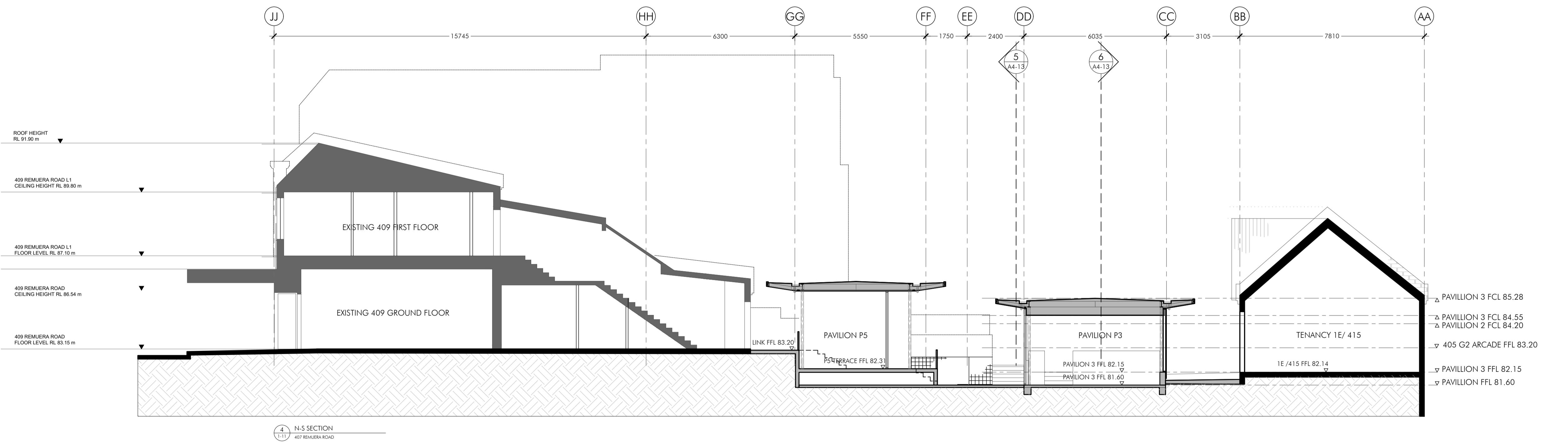
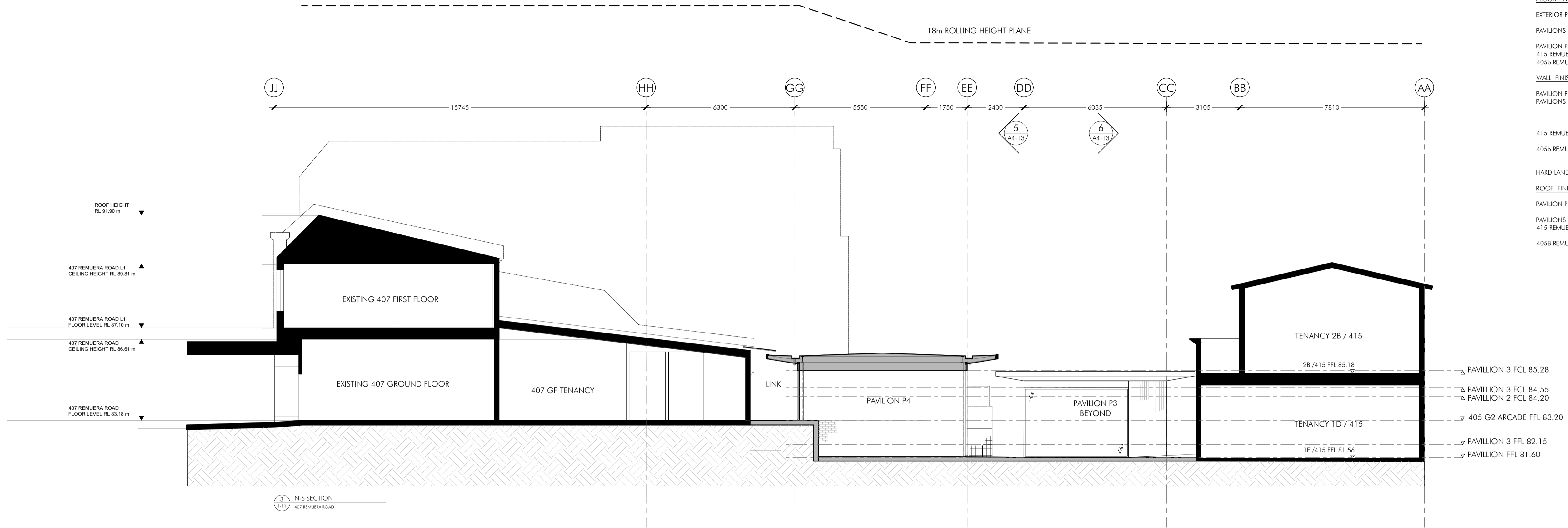

BUREAUX

Project
B2017

Village Green
403-415 Remuera Road
Remuera
Auckland

Client
Guardian Retail Holdings Ltd

Consultants
Planning - Code Planning Ltd
Services - E3BW LTD
Fire - Holmes Fire
Surveyor - RealServe
Acoustic- Marshall Day

Drawing Title
A4-12 - Proposed Section

Scale
1:100 @ A1, 1:200 @ A3

Date
8 October 2019

Phone: +64 9 550 0945
contact@bureaux.co.nz
bureaux.co.nz

A4-12 A

Contractor to verify all dimensions, levels, site measurements and conditions etc before fabrication or construction begins. All dimensions are in millimetres unless otherwise stated. The copyright of these drawings remains the property of Bureaux Ltd.

SECTION NOTES:

- EXISTING WALL
- NEW WALL

SCHEDULE OF SURFACE FINISHES:

- FLOOR FINISHES:**
- EXTERIOR PAVING: MEDIUM FORMAT LIGHT GREY LIMESTONE PAVER WITH NON-SLIP FINISH
 - PAVILLIONS P1, P2, P3, P4: LIGHT GREY LIMESTONE PAVER WITH NON-SLIP FINISH
 - PAVILLION P5: TIMBER DECKING WITH OIL FINISH
 - 415 REMUERA ROAD: EXISTING CONCRETE FLOOR
 - 405B REMUERA ROAD: CONCRETE FLOOR
- WALL FINISHES:**
- PAVILLION P1: CLEAR GLASS LOUVERS
 - PAVILLIONS P2,P3,P4: CEDAR SHIPAP CLADDING WITH NEUTRAL COLOURED STAIN, DARK POWDERCOATED ALUMINIUM JOINERY, WITH CLEAR GLAZING
 - 415 REMUERA ROAD: EXISTING BRICK CLADDING WITH NEW STAINED CEDAR JOINERY
 - 405B REMUERA ROAD: LIGHT-NEUTRAL COLOURED BRICK CLADDING, DARK POWDERCOATED ALUMINIUM JOINERY, WITH CLEAR GLAZING
- HARD LANDSCAPING:** CONCRETE.
- ROOF FINISHES:**
- PAVILLION P1: DARK POWDERCOATED ALUMINIUM JOINERY, WITH CLEAR GLAZING
 - PAVILLIONS P2,P3,P4,P5: CHARCOAL COLOURED MEMBRANE ROOF
 - 415 REMUERA ROAD: EXISTING CORRUGATED ROOFING WITH NEW DARK GREY FINISH
 - 405B REMUERA ROAD: CHARCOAL COLOURED MEMBRANE ROOF
 - DARK COLOURED FLASHINGS.

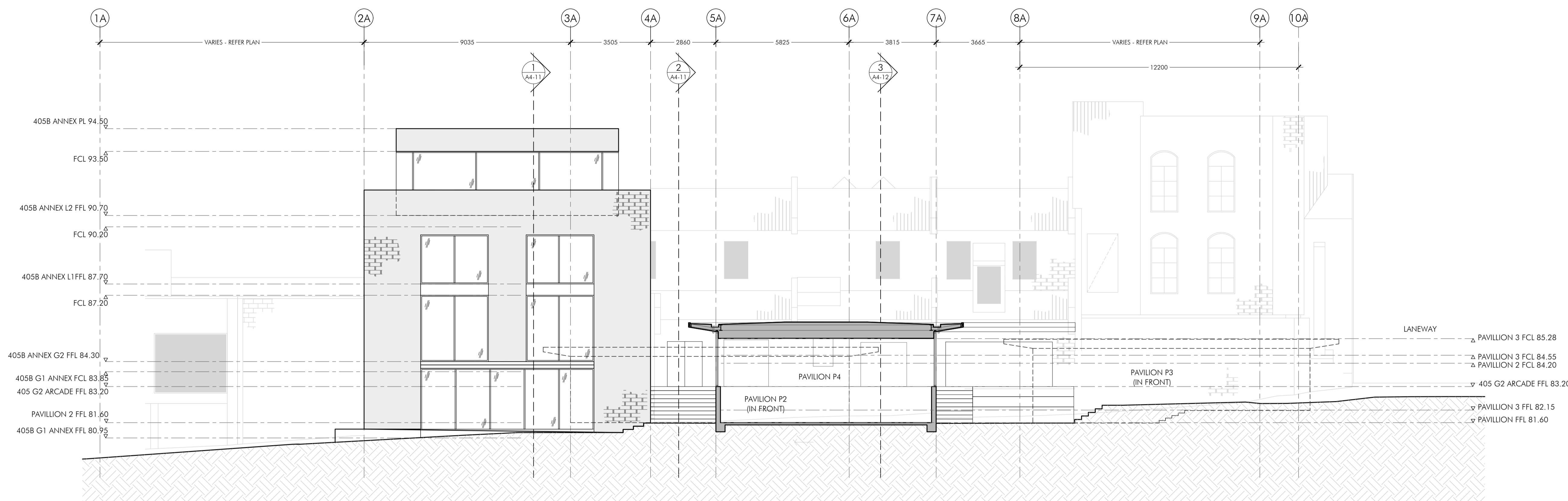

5 W-E SECTION
LOOKING NORTH TOWARDS 405 REMUERA ROAD

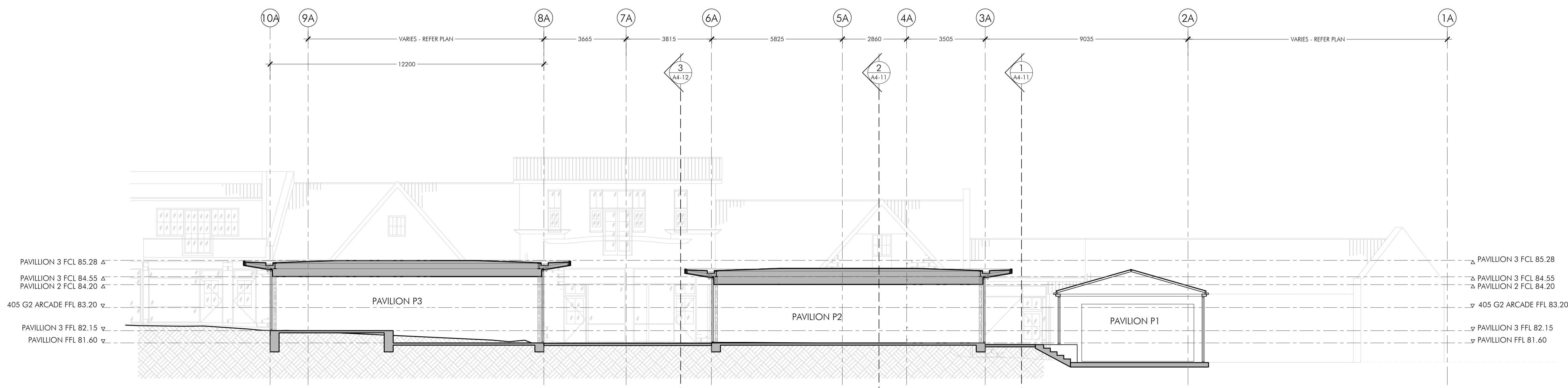

6 E-W SECTION
LOOKING SOUTH TOWARDS 415 REMUERA ROAD

BUREAUX

Project
B2017

Village Green
403-415 Remuera Road
Remuera
Auckland

Client
Guardian Retail Holdings Ltd

Consultants
Planning - Code Planning Ltd
Services - E3BW LTD
Fire - Holmes Fire
Surveyor - RealServe
Acoustic- Marshall Day

Drawing Title
A4-13 - Proposed Section

Scale
1:100 @ A1, 1:200 @ A3

Date
8 October 2019

Phone: +64 9 550 0945
contact@bureaux.co.nz
bureaux.co.nz

A4-13 A

Contractor to verify all dimensions, levels, site measurements and conditions etc before fabrication or construction begins. All dimensions are in millimetres unless otherwise stated. The copyright of these drawings remains the property of Bureaux Ltd.