

Schedule of Existing Subject Easements

Purpose Created by	Shown	Servient Tenement
Drainage C281228.3	(B)	Lot 2 DP 142207
Drainage C343690.1	(C)	Lot 2 DP 142207
Drainage T48833	(C) (D)	Lot 2 DP 142207

REV	DATE	DESCRIPTION
ISSUE RESOURCE CONSENT		
PROJECT VICTORIA LANE APARTMENTS		
4 - 4A VICTORIA AVE, REMUERA		
TITLE SITE PLAN		
DRAWN	LGA	
PLOT DATE		
SCALE	1:200 (1:400 @ A3)	
JOB NO.	1293	
SHEET NO.	RC 1.01	
REVISION	-	
NOTE	The Contractor to check & verify all dimensions, levels, and angles on site before commencing.	
COPYRIGHT	The copyright of these drawings and all parts thereof remain the property of Leuschke Group Limited.	
Leuschke Group Architects Ltd. 8 Eden Street, Newmarket, Auckland PO Box 109517, Newmarket		
TEL: 64 9 522 5525 FAX: 64 9 522 5529 email@leuschke.co.nz www.leuschke.co.nz		

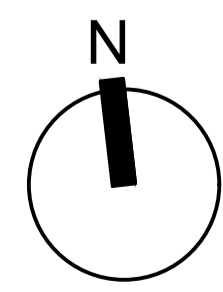

REMUERA ROAD

SEALED & IN USE
LEGAL ROAD

EXIST 50MM
to Centre
way
LL 82.3A
IL 81.1b

LEUSCHKE GROUP ARCHITECTS

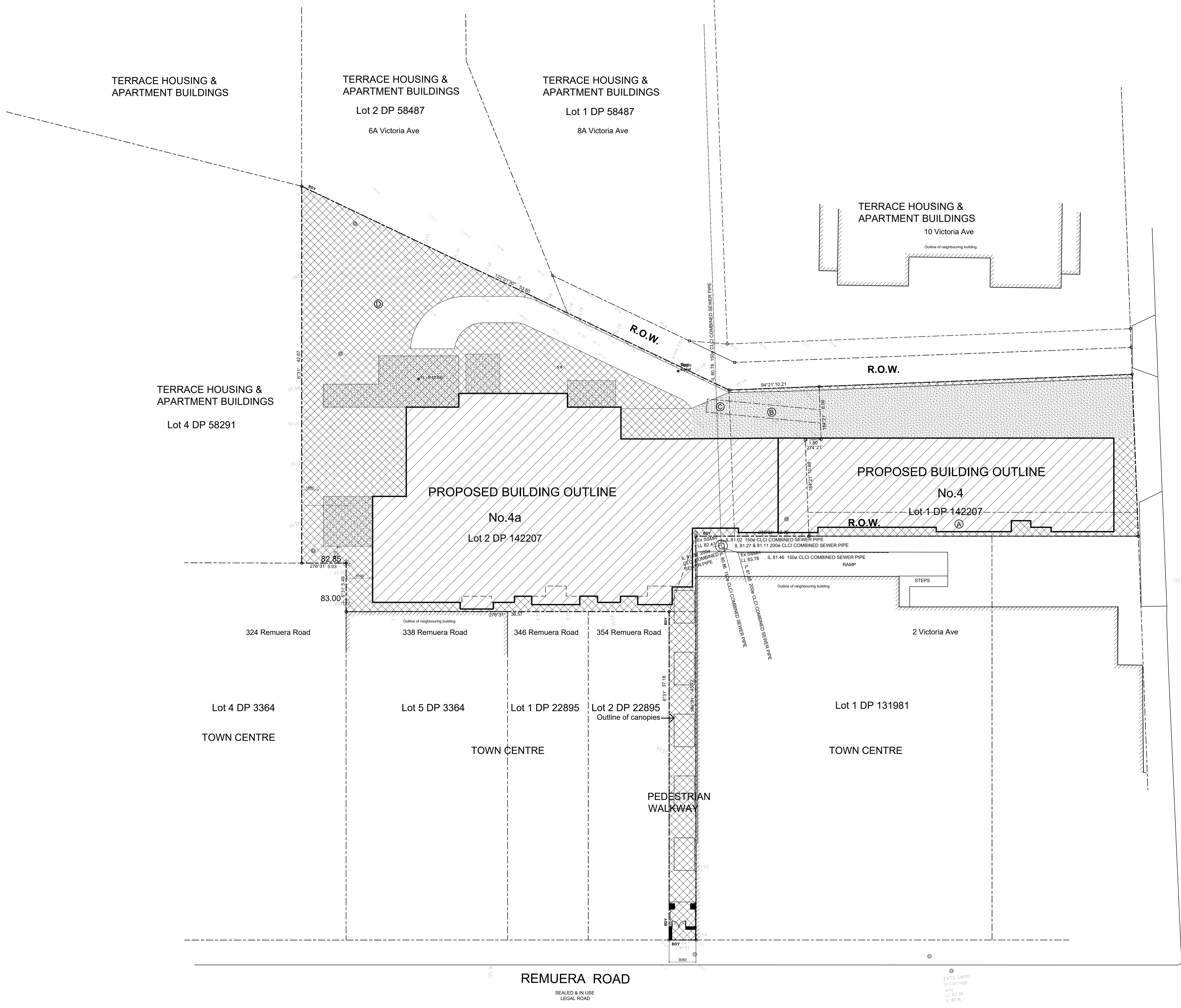

PLANNING	
Total Area	2,624m ²
Net Site Area	2,499m ²
Zone	Terrace Housing & Apartment
Max Height	16m
Yards	
Front	2.3m
Side	0.4m
Rear	3.0m
Building Coverage:	
Permitted (50% net site)	1250m ²
Proposed	1242m ²
Canopy coverage	66m ²
Total Coverage	1308m ²
Landscape:	
Minimum (30% net site)	749m ²
Proposed	973m ² - OK
Impervious:	
Maximum (70% site)	1836m ²
Proposed	1665m ² - OK

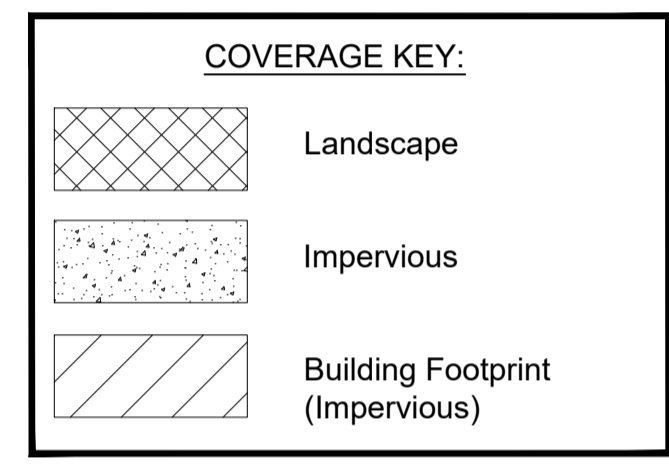

VICTORIA AVENUE
SEALED & IN USE
LEGAL ROAD

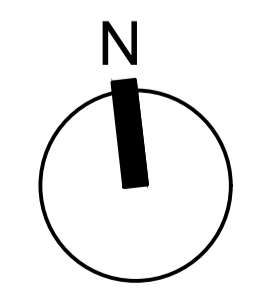

REV	DATE	DESCRIPTION
ISSUE RESOURCE CONSENT		
PROJECT VICTORIA LANE APARTMENTS		
4 - 4A VICTORIA AVE, REMUERA		
TITLE Compliance Areas		
DRAWN	LGA	
PLOT DATE		
SCALE	1:200 (1:400 @ A3)	
JOB NO.	1293	
SHEET NO.	RC 1.02	
REVISION	-	
NOTE	The Contractor to check & verify all dimensions, levels, and angles on site before commencing.	
COPYRIGHT	The copyright of these drawings and all parts thereof remain the property of Leuschke Group Limited.	
Leuschke Group Architects Ltd. 8 Eden Street, Newmarket, Auckland PO Box 109517, Newmarket		

LEUSCHKE GROUP ARCHITECTS

REMUERA ROAD
SEALED & IN USE
LEGAL ROAD

EXIT SWMH
in CARRIAGE
WAY
LL 82.36
IL 81.16

- KEY:**
 Outlook spaces shown dashed
- 6m x 4m to living rooms
 - 3m x 3m to principal bedroom
 - 1m x 1m to all other habitable bedrooms

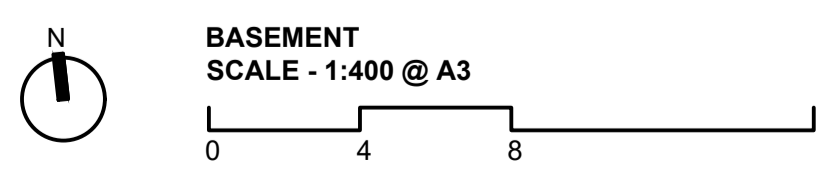
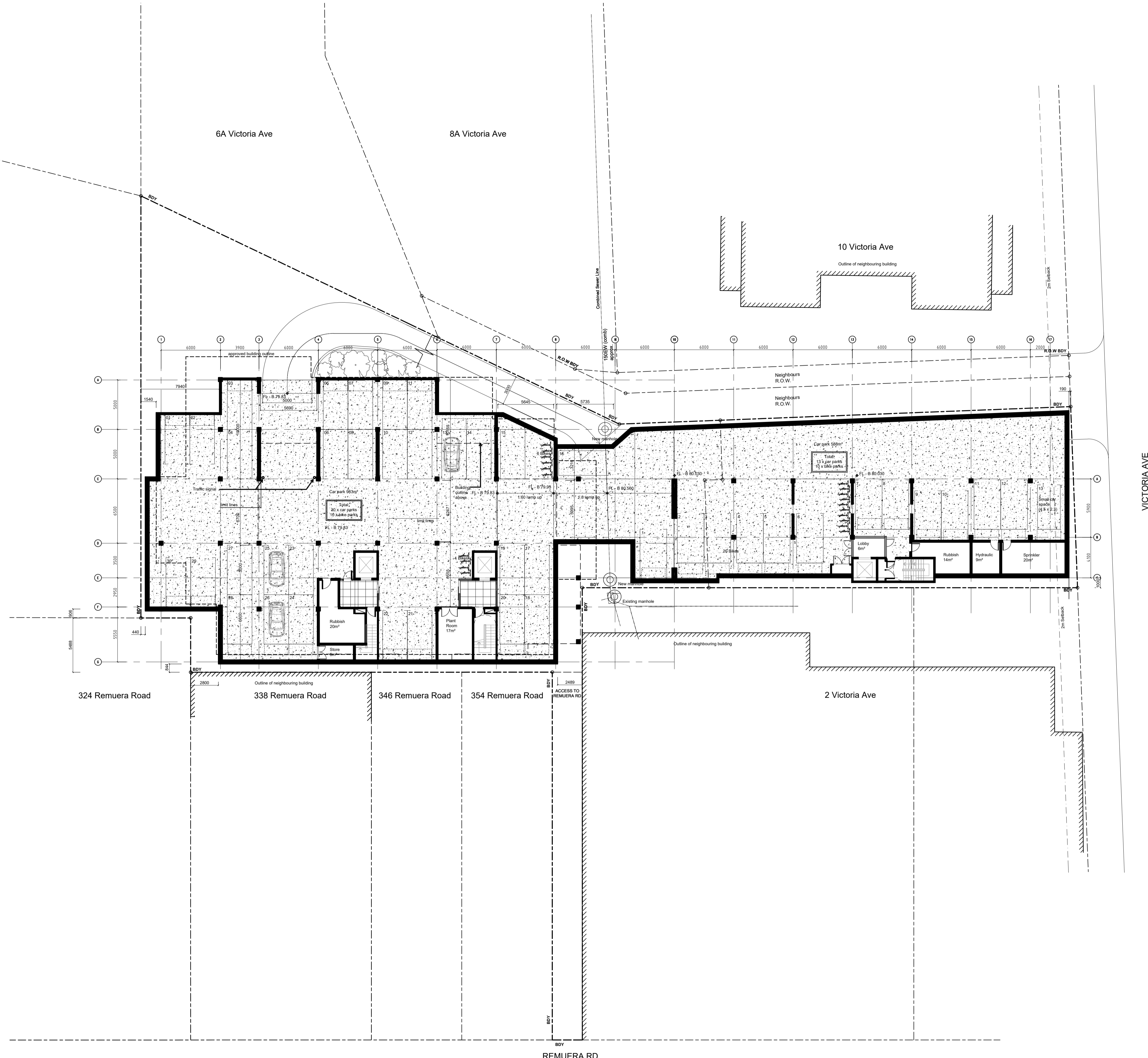

12.12.2019		RC
REV	DATE	DESCRIPTION
ISSUE RESOURCE CONSENT		
PROJECT VICTORIA LANE APARTMENTS 4 & 4A VICTORIA AVE, REMUERA		
TITLE BASEMENT PLAN		
DRAWN	LGA	
PLOT DATE		
SCALE	1:200 (1:400 @ A3)	
JOB NO.	1293	
SHEET NO.	RC 1.03	
REVISION	-	
NOTE	The Contractor to check & verify all dimensions, levels, and angles on site before commencing.	
COPYRIGHT	The copyright of these drawings and all parts thereof remain the property of Leuschke Group Limited.	
Leuschke Group Architects Ltd. 6 Eden Street, Newmarket, Auckland PO Box 109517, Newmarket		TEL 64 9 522 5525 FAX 64 9 522 5529 email@leuschke.co.nz www.leuschke.co.nz

LEUSCHKE GROUP ARCHITECTS

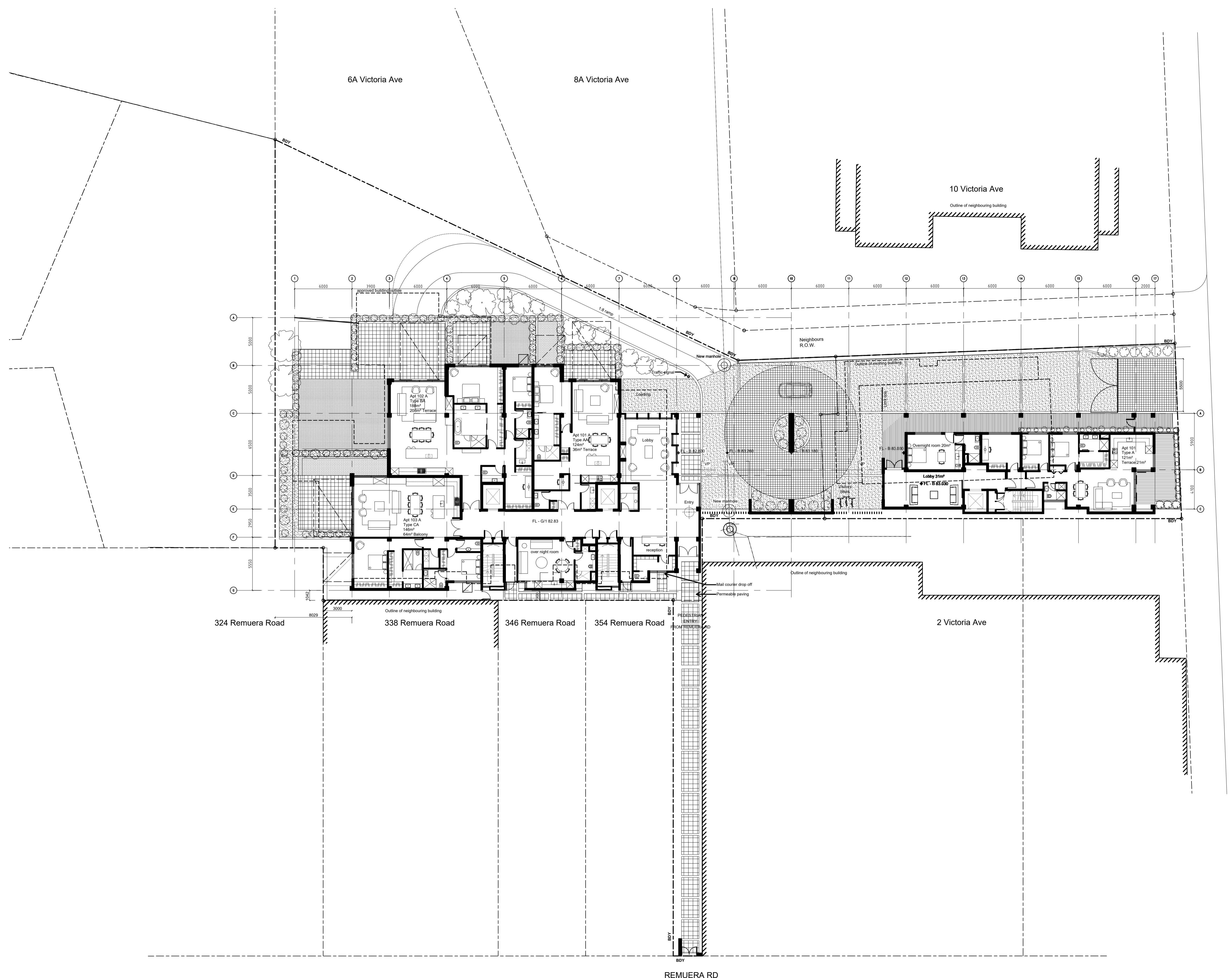

KEY:
 Outlook spaces shown dashed

- 6m x 4m to living rooms
- 3m x 3m to principal bedroom
- 1m x 1m to all other habital bedrooms

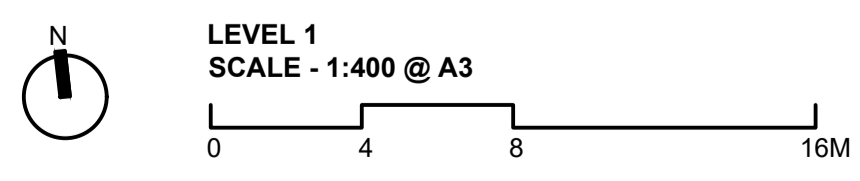

- 12.12.2019 RC	
REV	DATE DESCRIPTION
ISSUE RESOURCE CONSENT	
PROJECT VICTORIA LANE APARTMENTS 4 & 4A VICTORIA AVE, REMUERA	
TITLE LEVEL 1 - 1A (GROUND)	
DRAWN	LGA
PLOT DATE	
SCALE	1:200 @ A1, 1:400 @ A3
JOB NO.	1293
SHEET NO.	RC 1.04
REVISION	-
NOTE	The Contractor to check & verify all dimensions, levels, and angles on site before commencing.
COPYRIGHT	The copyright of these drawings and all parts thereof remain the property of Leuschke Group Limited.
Leuschke Group Architects Ltd. 6 Eden Street, Newmarket, Auckland PO Box 109517, Newmarket TEL 64 9 522 5525 FAX 64 9 522 5529 email@leuschke.co.nz www.leuschke.co.nz	

LEUSCHKE GROUP ARCHITECTS

KEY:
 Outlook spaces shown dashed

- 6m x 4m to living rooms
- 3m x 3m to principal bedroom
- 1m x 1m to all other habital bedrooms

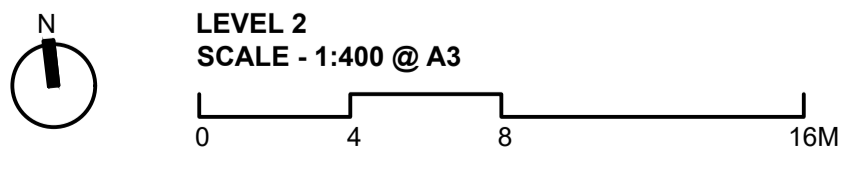
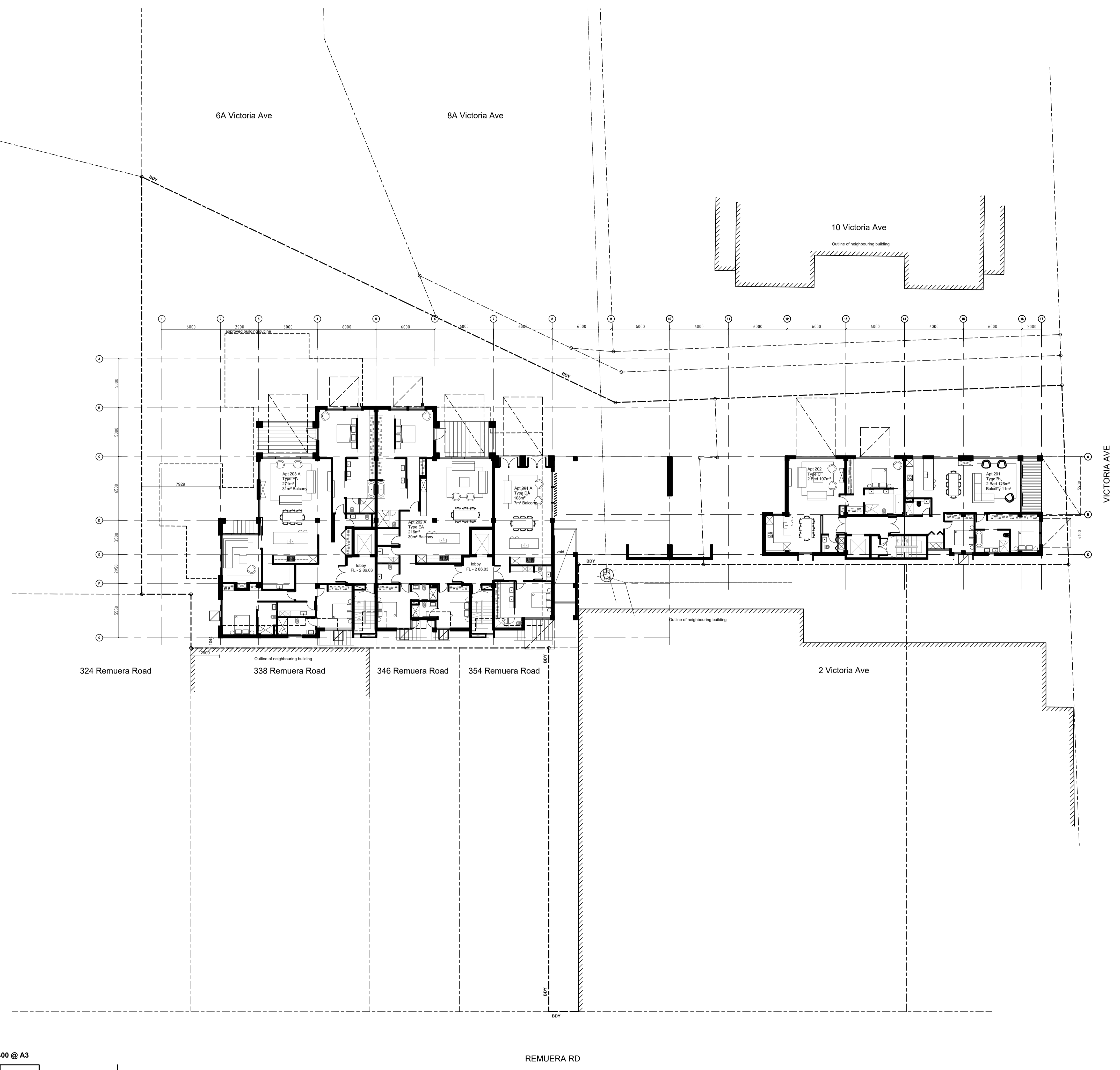

12.12.2019		RC
REV	DATE	DESCRIPTION
ISSUE RESOURCE CONSENT		
PROJECT VICTORIA LANE APARTMENTS 4 & 4A VICTORIA AVE, REMUERA		
TITLE LEVEL 2		
DRAWN	LGA	
PLOT DATE		
SCALE	1:200 (1:400 @ A3)	
JOB NO.	1293	
SHEET NO.	RC 1.05	
REVISION	-	
NOTE	The Contractor to check & verify all dimensions, levels, and angles on site before commencing.	
COPYRIGHT	The copyright of these drawings and all parts thereof remain the property of Leuschke Group Limited.	
Leuschke Group Architects Ltd. 6 Eden Street, Newmarket, Auckland PO Box 109517, Newmarket		
TEL 64 9 522 5525 FAX 64 9 522 5529 email@leuschke.co.nz www.leuschke.co.nz		

LEUSCHKE GROUP ARCHITECTS

KEY:
 Outlook spaces shown dashed

- 6m x 4m to living rooms
- 3m x 3m to principal bedroom
- 1m x 1m to all other habital bedrooms

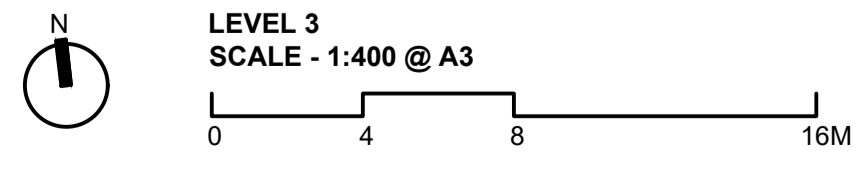
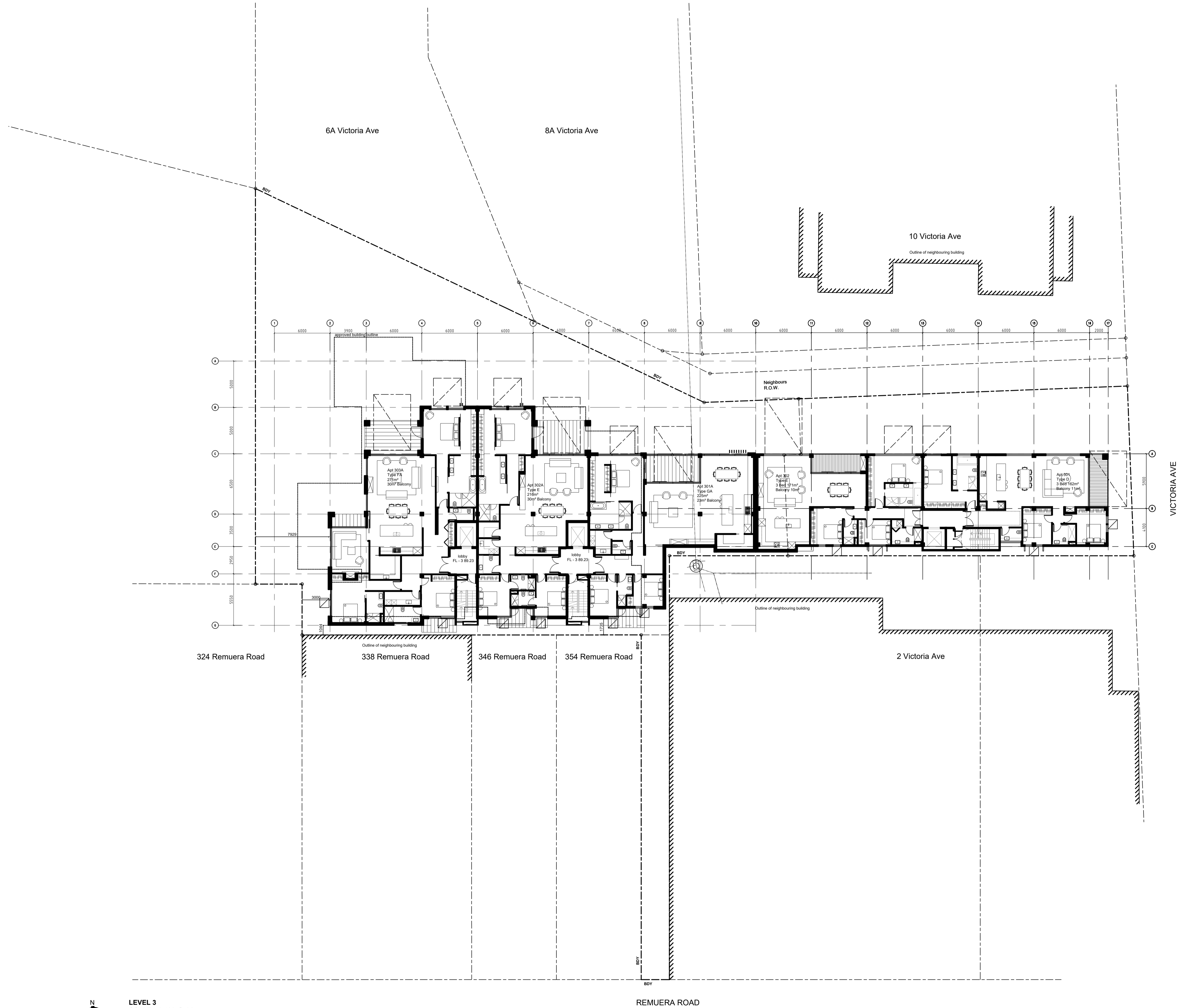

12.12.2019		RC
REV	DATE	DESCRIPTION
ISSUE RESOURCE CONSENT		
PROJECT VICTORIA LANE APARTMENTS 4 & 4A VICTORIA AVE REMUERA		
TITLE LEVEL 3		
DRAWN	LGA	
PLOT DATE		
SCALE	1:200 (1:400 @ A3)	
JOB NO.	1293	
SHEET NO.	RC 1.06	
REVISION	-	
NOTE	The Contractor to check & verify all dimensions, levels, and angles on site before commencing.	
COPYRIGHT	The copyright of these drawings and all parts thereof remain the property of Leuschke Group Limited.	
Leuschke Group Architects Ltd. 6 Eden Street, Newmarket, Auckland PO Box 109517, Newmarket		
TEL 64 9 522 5525 FAX 64 9 522 5529 email@leuschke.co.nz www.leuschke.co.nz		

LEUSCHKE GROUP ARCHITECTS

KEY:
 Outlook spaces shown dashed

- 6m x 4m to living rooms
- 3m x 3m to principal bedroom
- 1m x 1m to all other habital bedrooms

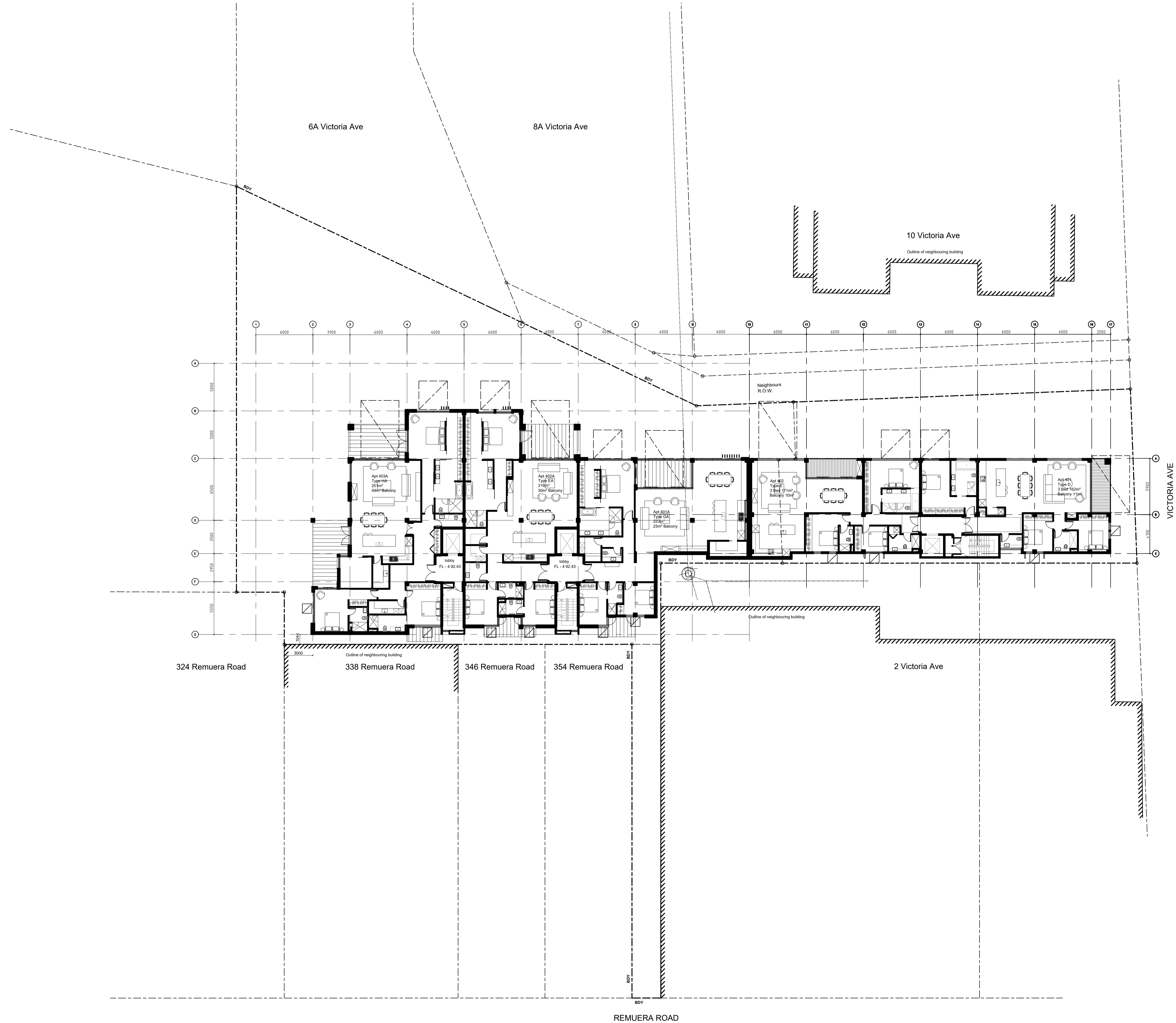

LEVEL 4
SCALE - 1:400 @ A3

12.12.2019		RC
REV	DATE	DESCRIPTION
ISSUE RESOURCE CONSENT		
PROJECT VICTORIA LANE APARTMENTS 4 & 4A VICTORIA AVE REMUERA		
TITLE LEVEL 4		
DRAWN	LGA	
PLOT DATE		
SCALE	1:200 (1:400 @ A3)	
JOB NO.	1293	
SHEET NO.	RC 1.07	
REVISION	-	
NOTE	The Contractor to check & verify all dimensions, levels, and angles on site before commencing.	
COPYRIGHT	The copyright of these drawings and all parts thereof remain the property of Leuschke Group Limited.	
Leuschke Group Architects Ltd. 6 Eden Street, Newmarket, Auckland PO Box 109517, Newmarket		
TEL 64 9 522 5525 FAX 64 9 522 5529 email@leuschke.co.nz www.leuschke.co.nz		

LEUSCHKE GROUP ARCHITECTS

- KEY:**
 Outlook spaces shown dashed
- 6m x 4m to living rooms
 - 3m x 3m to principal bedroom
 - 1m x 1m to all other habital bedrooms

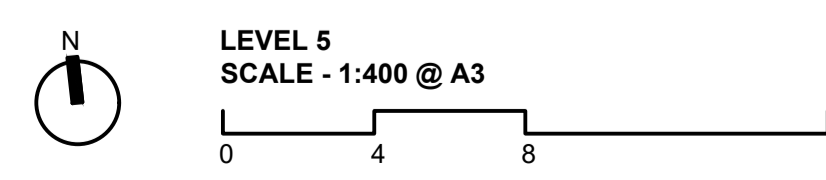
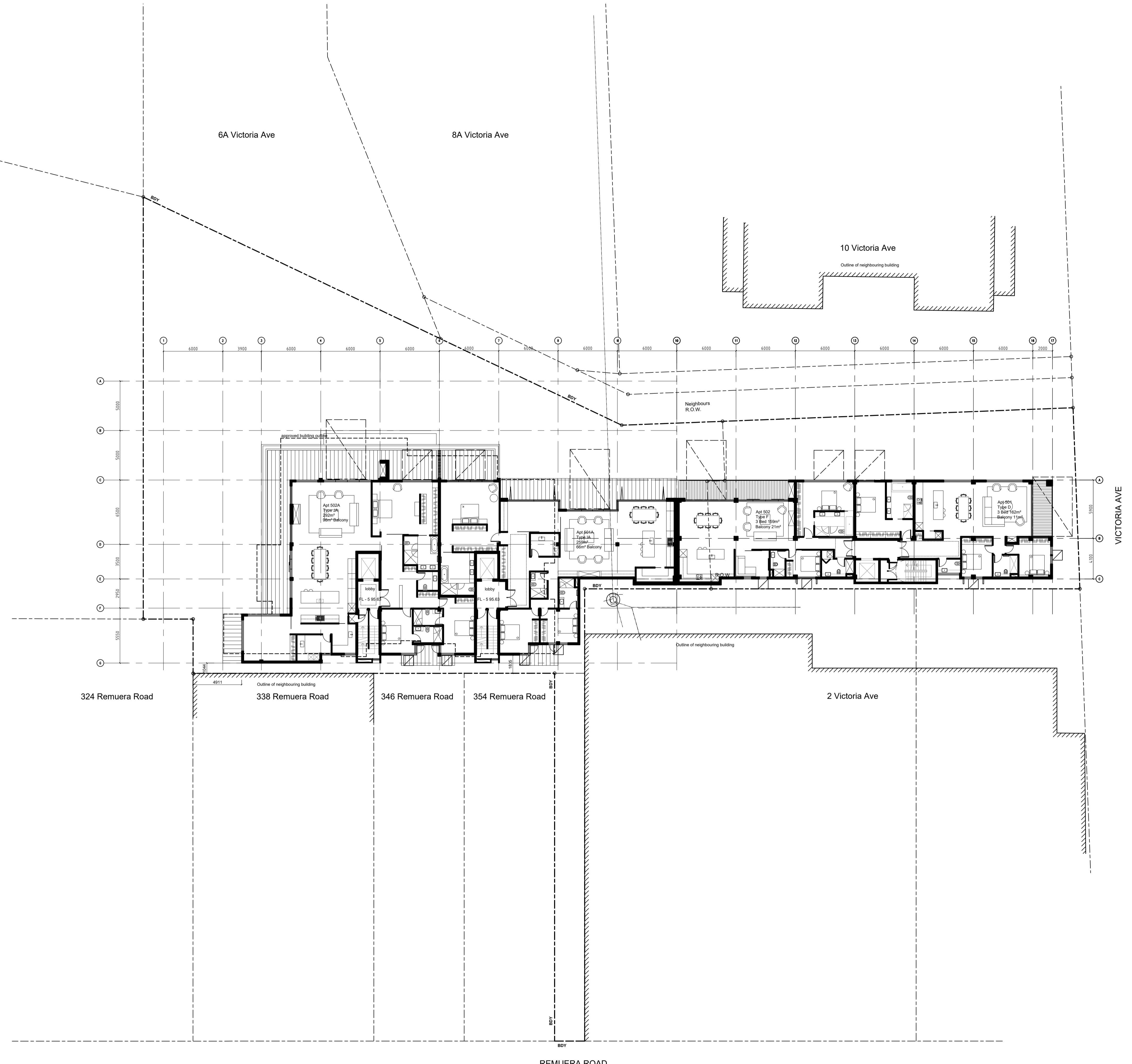

12.12.2019 RC	
REV	DATE DESCRIPTION
ISSUE RESOURCE CONSENT	
PROJECT VICTORIA LANE APARTMENTS 4 & 4A VICTORIA AVE, REMUERA	
TITLE LEVEL 5	
DRAWN	LGA
PLOT DATE	
SCALE	1:200 (1:400 @ A3)
JOB NO.	1293
SHEET NO.	RC 1.08
REVISION	-
NOTE	The Contractor to check & verify all dimensions, levels, and angles on site before commencing.
COPYRIGHT	The copyright of these drawings and all parts thereof remain the property of Leuschke Group Limited.
Leuschke Group Architects Ltd. TEL 64 9 522 5525 6 Eden Street, FAX 64 9 522 5529 Newmarket, Auckland email@leuschke.co.nz PO Box 109517, Newmarket www.leuschke.co.nz	

LEUSCHKE GROUP ARCHITECTS

Roof Area	
Total roof area	1045m ²
Total roof projections	93m ²
104m ² / 1045m ² = .09	9.9%

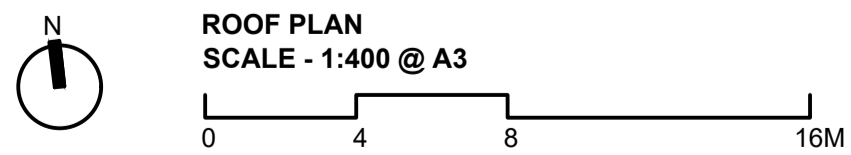
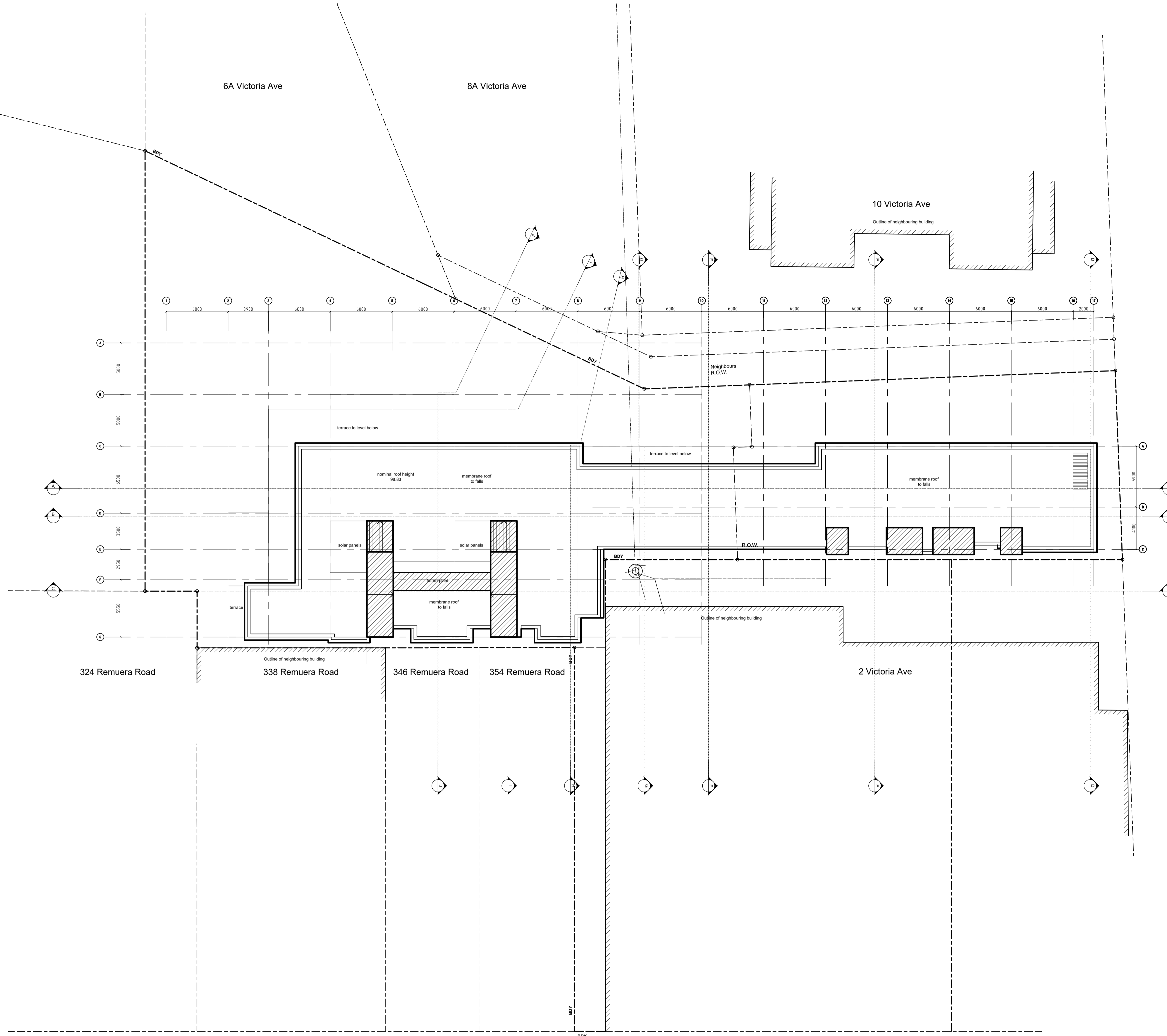

12.12.2019 RC		
REV	DATE	DESCRIPTION
ISSUE RESOURCE CONSENT		
PROJECT VICTORIA LANE APARTMENTS 4 & 4A VICTORIA AVE REMUERA		
TITLE Roof Plan		
DRAWN	LGA	
PLOT DATE		
SCALE	1:200 (1:400 @ A3)	
JOB NO.	1293	
SHEET NO.	RC 1.09	
REVISION	-	
NOTE	The Contractor to check & verify all dimensions, levels, and angles on site before commencing.	
COPYRIGHT	The copyright of these drawings and all parts thereof remain the property of Leuschke Group Limited.	
Leuschke Group Architects Ltd. 6 Eden Street, Newmarket, Auckland PO Box 109517, Newmarket		
TEL 64 9 522 5525 FAX 64 9 522 5529 email@leuschke.co.nz www.leuschke.co.nz		

LEUSCHKE GROUP ARCHITECTS

KEY:
 Outlook spaces shown dashed

- 6m x 4m to living rooms
- 3m x 3m to principal bedroom
- 1m x 1m to all other habital bedrooms

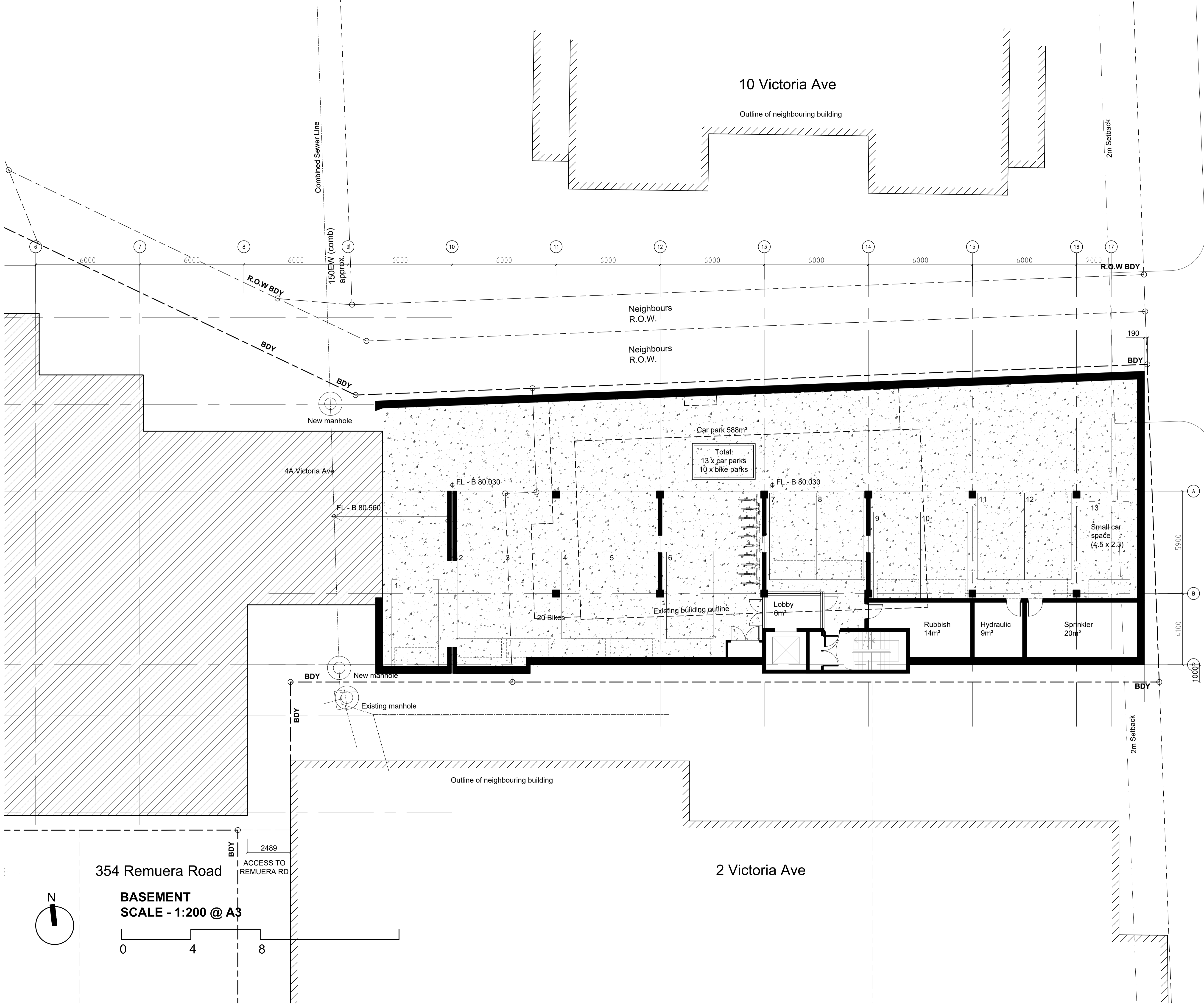

VICTORIA AVE

12.12.2019 RC

REV	DATE	DESCRIPTION

ISSUE
RESOURCE CONSENT

PROJECT
VICTORIA LANE APARTMENTS

4 VICTORIA AVE,
 REMUERA

TITLE
BASEMENT PLAN

DRAWN	LGA
PLOT DATE	
SCALE	1:100 (1:200 @ A3)
JOB NO.	1293
SHEET NO.	RC 1.10
REVISION	-
NOTE	The Contractor to check & verify all dimensions, levels, and angles on site before commencing.
COPYRIGHT	The copyright of these drawings and all parts thereof remain the property of Leuschke Group Limited.

Leuschke Group Architects Ltd.
 6 Eden Street,
 Newmarket, Auckland
 PO Box 109517, Newmarket

TEL 64 9 522 5525
 FAX 64 9 522 5529
 email@leuschke.co.nz
 www.leuschke.co.nz

LEUSCHKE GROUP ARCHITECTS

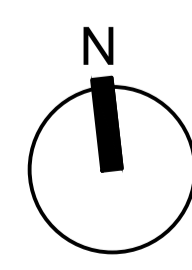

354 Remuera Road
BASEMENT SCALE - 1:200 @ A3

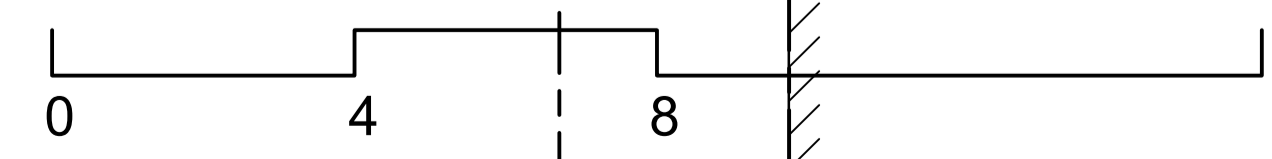

BDY 2489
 ACCESS TO REMUERA RD

- KEY:**
 Outlook spaces shown dashed
- 6mx4m to living rooms
 - 3mx3m to principal bedroom
 - 1mx1m to all other habital bedrooms

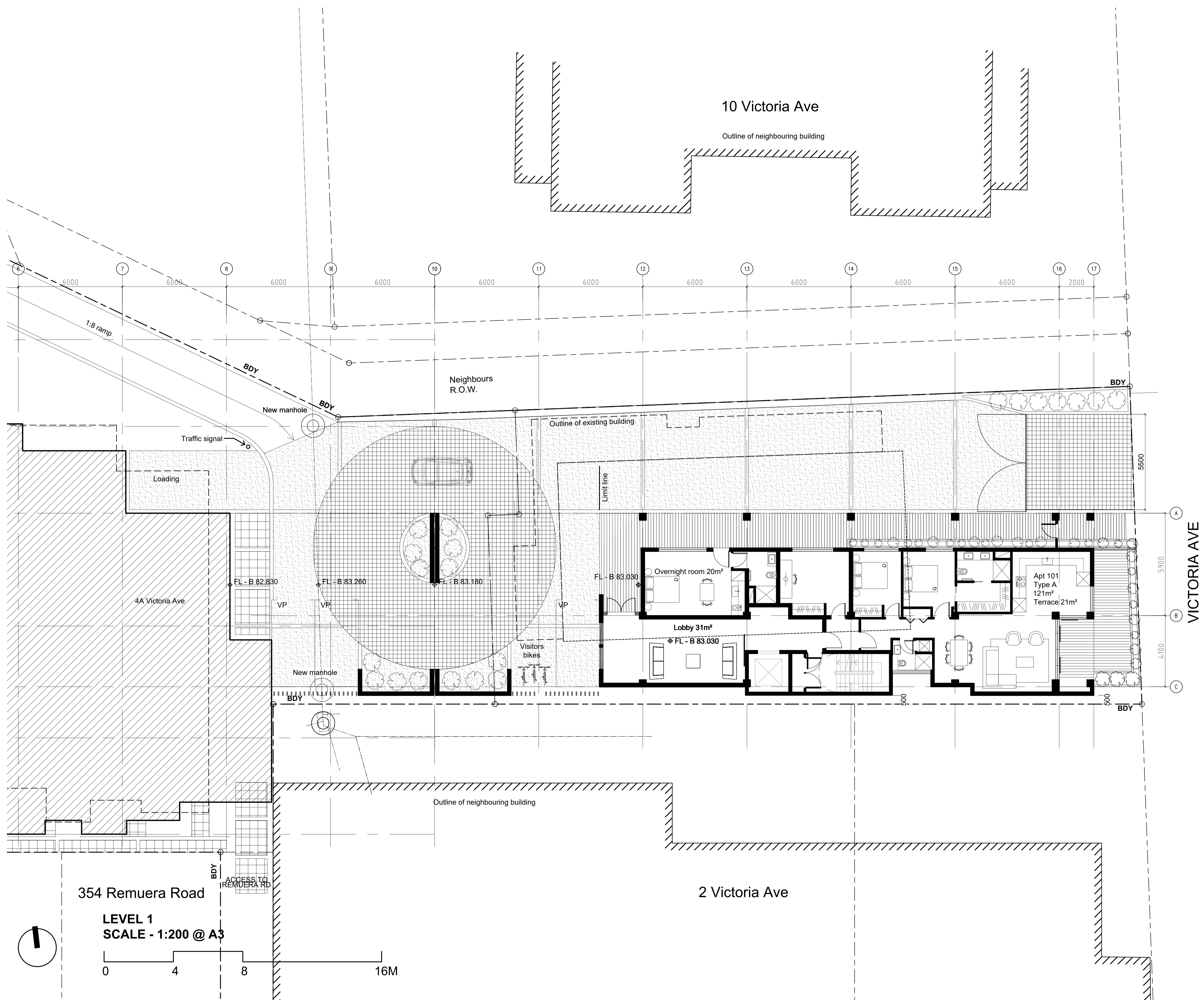

VICTORIA AVE

12.12.2019 RC		
REV	DATE	DESCRIPTION
ISSUE RESOURCE CONSENT		
PROJECT VICTORIA LANE APARTMENTS		
4 VICTORIA AVE, REMUERA		
TITLE LEVEL 1 (GROUND)		
DRAWN	LGA	
PLOT DATE		
SCALE	1:100 (1:200 @ A3)	
JOB NO.	1293	
SHEET NO.	RC 1.11	
REVISION	-	
NOTE	The Contractor to check & verify all dimensions, levels, and angles on site before commencing.	
COPYRIGHT	The copyright of these drawings and all parts thereof remain the property of Leuschke Group Limited.	
Leuschke Group Architects Ltd. 6 Eden Street, Newmarket, Auckland PO Box 109517, Newmarket		TEL 64 9 522 5525 FAX 64 9 522 5529 email@leuschke.co.nz www.leuschke.co.nz

LEUSCHKE GROUP ARCHITECTS

354 Remuera Road
LEVEL 1
SCALE - 1:200 @ A3

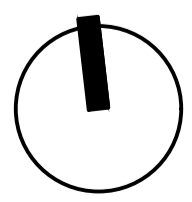
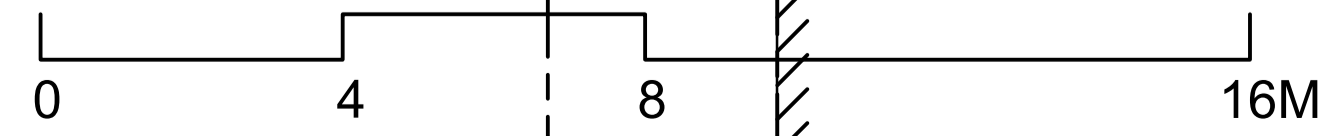

KEY:
 Outlook spaces shown dashed

- 6m x 4m to living rooms
- 3m x 3m to principal bedroom
- 1m x 1m to all other habital bedrooms

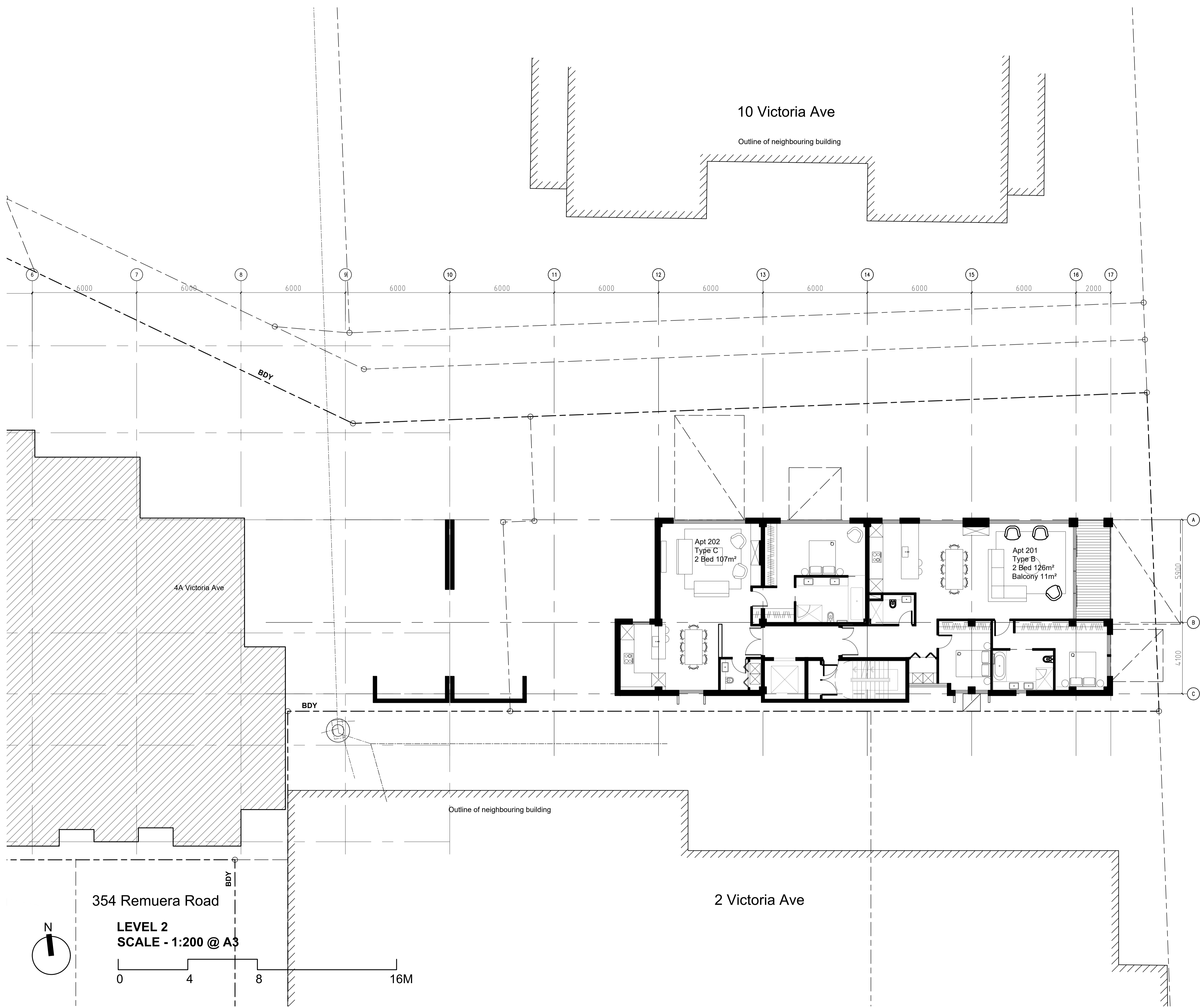

VICTORIA AVE

REV	DATE	DESCRIPTION
ISSUE: RESOURCE CONSENT PROJECT: VICTORIA LANE APARTMENTS 4 VICTORIA AVE, REMUERA TITLE: LEVEL 2		
DRAWN	LGA	
PLOT DATE		
SCALE	1:100 (1:200 @ A3)	
JOB NO.	1293	
SHEET NO.	RC 1.12	
REVISION	-	
NOTE	The Contractor to check & verify all dimensions, levels, and angles on site before commencing.	
COPYRIGHT	The copyright of these drawings and all parts thereof remain the property of Leuschke Group Limited.	
Leuschke Group Architects Ltd. 6 Eden Street, Newmarket, Auckland PO Box 109517, Newmarket		
		TEL 64 9 522 5525 FAX 64 9 522 5529 email@leuschke.co.nz www.leuschke.co.nz

LEUSCHKE GROUP ARCHITECTS

KEY:
 Outlook spaces shown dashed

- 6m x 4m to living rooms
- 3m x 3m to principal bedroom
- 1m x 1m to all other habital bedrooms

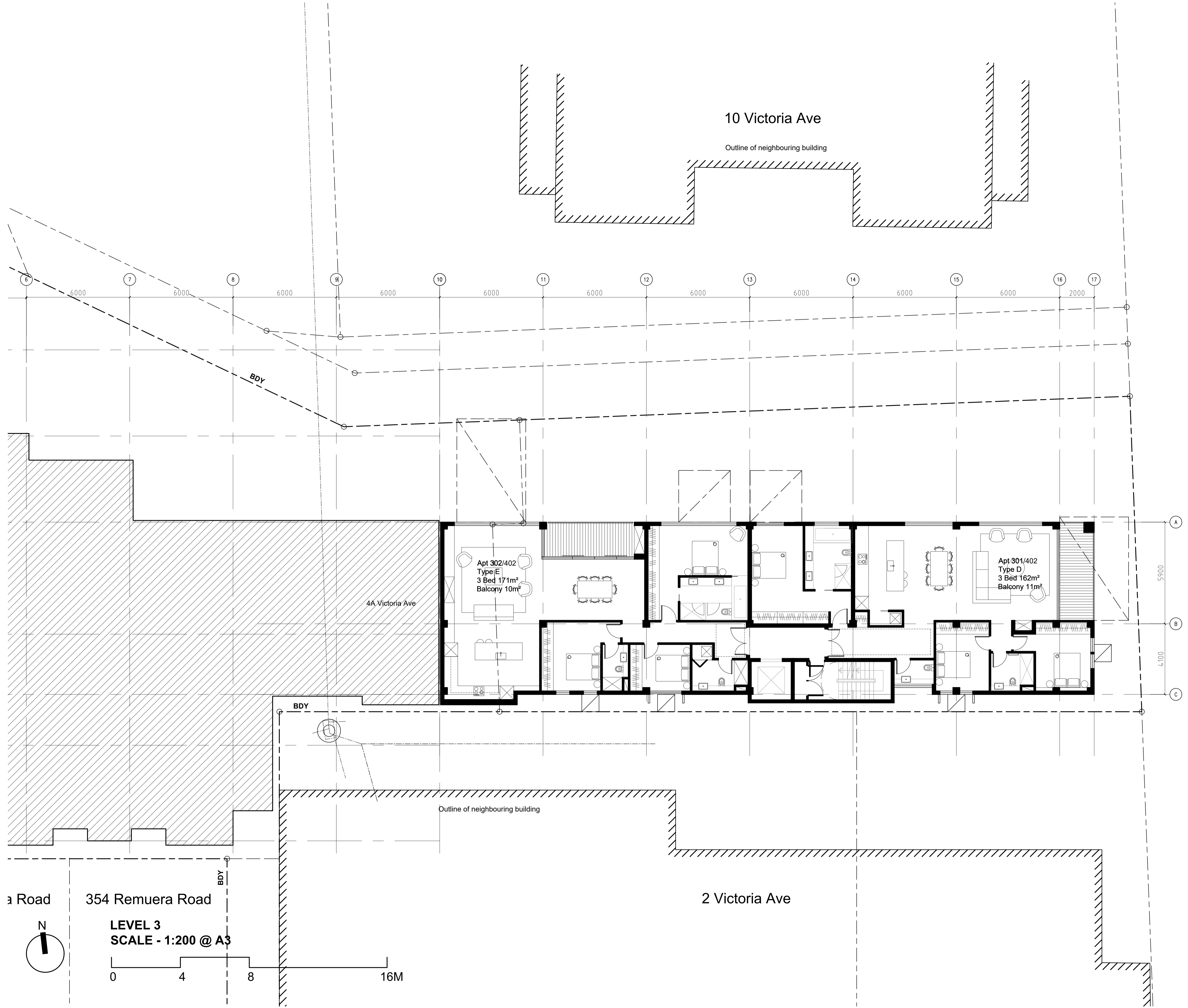

VICTORIA AVE

a Road 354 Remuera Road

LEVEL 3
SCALE - 1:200 @ A3

0 4 8 16M

BDY

REV	DATE	DESCRIPTION
ISSUE: 12.12.2019 RC RESOURCE CONSENT PROJECT: VICTORIA LANE APARTMENTS 4 VICTORIA AVE, REMUERA TITLE: LEVEL 3 & 4		
DRAWN	LGA	
PLOT DATE		
SCALE	1:100 (1:200 @ A3)	
JOB NO.	1293	
SHEET NO.	RC 1.13	
REVISION	-	
NOTE	The Contractor to check & verify all dimensions, levels, and angles on site before commencing.	
COPYRIGHT	The copyright of these drawings and all parts thereof remain the property of Leuschke Group Limited.	
Leuschke Group Architects Ltd. TEL 64 9 522 5525 6 Eden Street, FAX 64 9 522 5529 Newmarket, Auckland email@leuschke.co.nz PO Box 109517, Newmarket www.leuschke.co.nz		

LEUSCHKE GROUP ARCHITECTS

KEY:
 Outlook spaces shown dashed

- 6m x 4m to living rooms
- 3m x 3m to principal bedroom
- 1m x 1m to all other habitable bedrooms

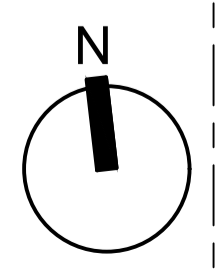
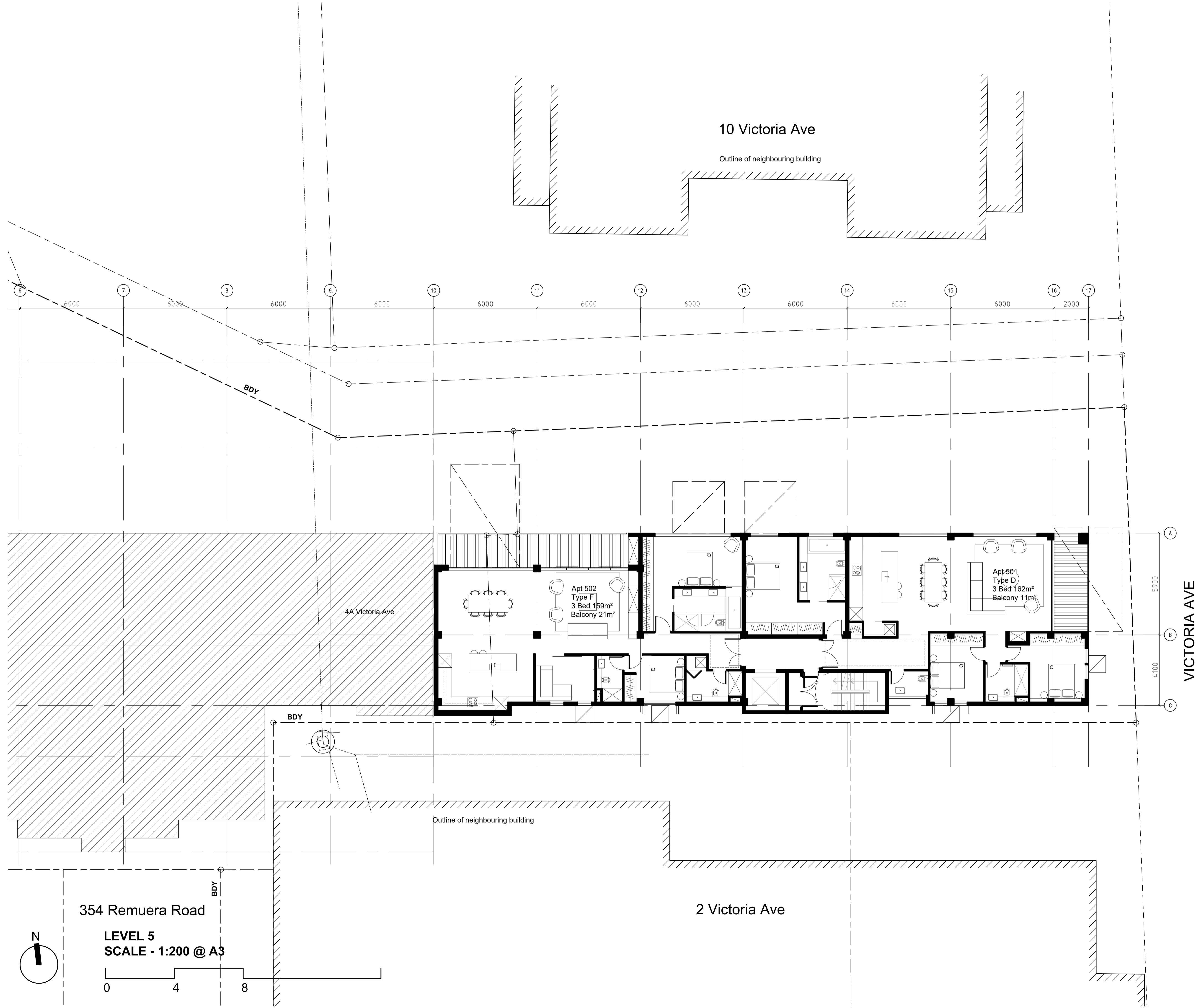

354 Remuera Road
LEVEL 5
SCALE - 1:200 @ A3

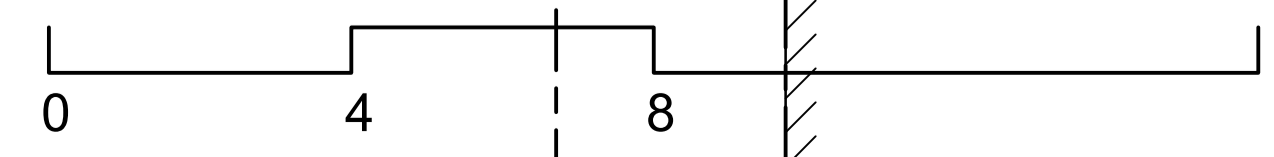

REV	DATE	DESCRIPTION
ISSUE: RESOURCE CONSENT PROJECT: VICTORIA LANE APARTMENTS 4 VICTORIA AVE, REMUERA TITLE: LEVEL 5		
DRAWN	LGA	
PLOT DATE		
SCALE	1:100 (1:200 @ A3)	
JOB NO.	1293	
SHEET NO.	RC 1.14	
REVISION	-	
NOTE	The Contractor to check & verify all dimensions, levels, and angles on site before commencing.	
COPYRIGHT	The copyright of these drawings and all parts thereof remain the property of Leuschke Group Limited.	
Leuschke Group Architects Ltd. 6 Eden Street, Newmarket, Auckland PO Box 109517, Newmarket TEL: 64 9 522 5525 FAX: 64 9 522 5529 email@leuschke.co.nz www.leuschke.co.nz		

LEUSCHKE GROUP ARCHITECTS

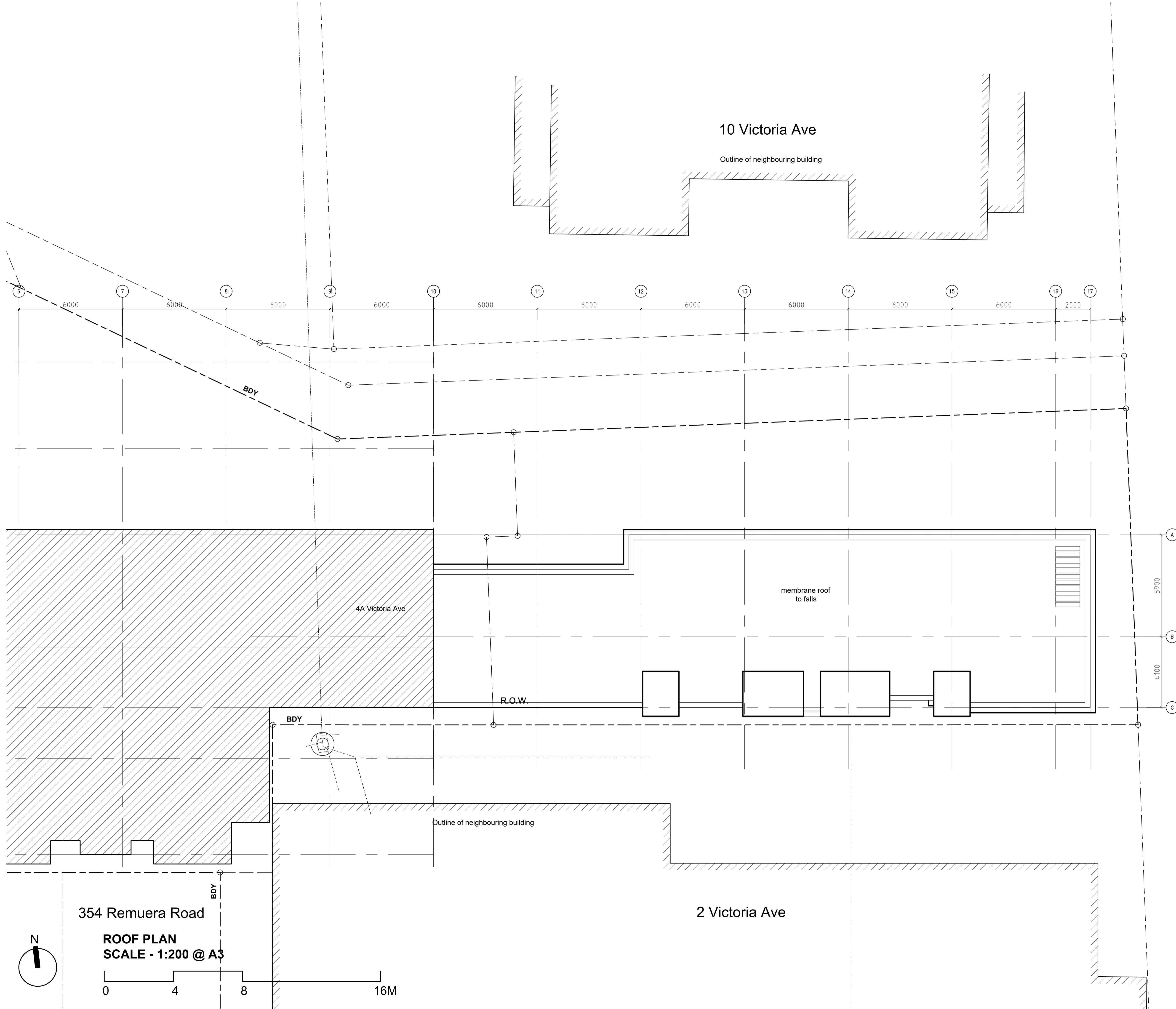

12.12.2019		RC
REV	DATE	DESCRIPTION
ISSUE RESOURCE CONSENT		
PROJECT VICTORIA LANE APARTMENTS 4 VICTORIA AVE, REMUERA		
TITLE Roof Plan		
DRAWN	LGA	
PLOT DATE		
SCALE	1:100 (1:200 @ A3)	
JOB NO.	1293	
SHEET NO.	RC 1.15	
REVISION	-	
NOTE	The Contractor to check & verify all dimensions, levels, and angles on site before commencing.	
COPYRIGHT	The copyright of these drawings and all parts thereof remain the property of Leuschke Group Limited.	
Leuschke Group Architects Ltd. 6 Eden Street, Newmarket, Auckland PO Box 109517, Newmarket		TEL 64 9 522 5525 FAX 64 9 522 5529 email@leuschke.co.nz www.leuschke.co.nz

LEUSCHKE GROUP ARCHITECTS

KEY:
 Outlook spaces shown dashed

- 6m x 4m to living rooms
- 3m x 3m to principal bedroom
- 1m x 1m to all other habital bedrooms

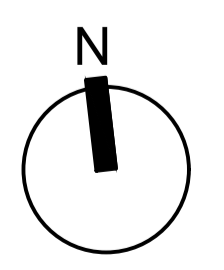
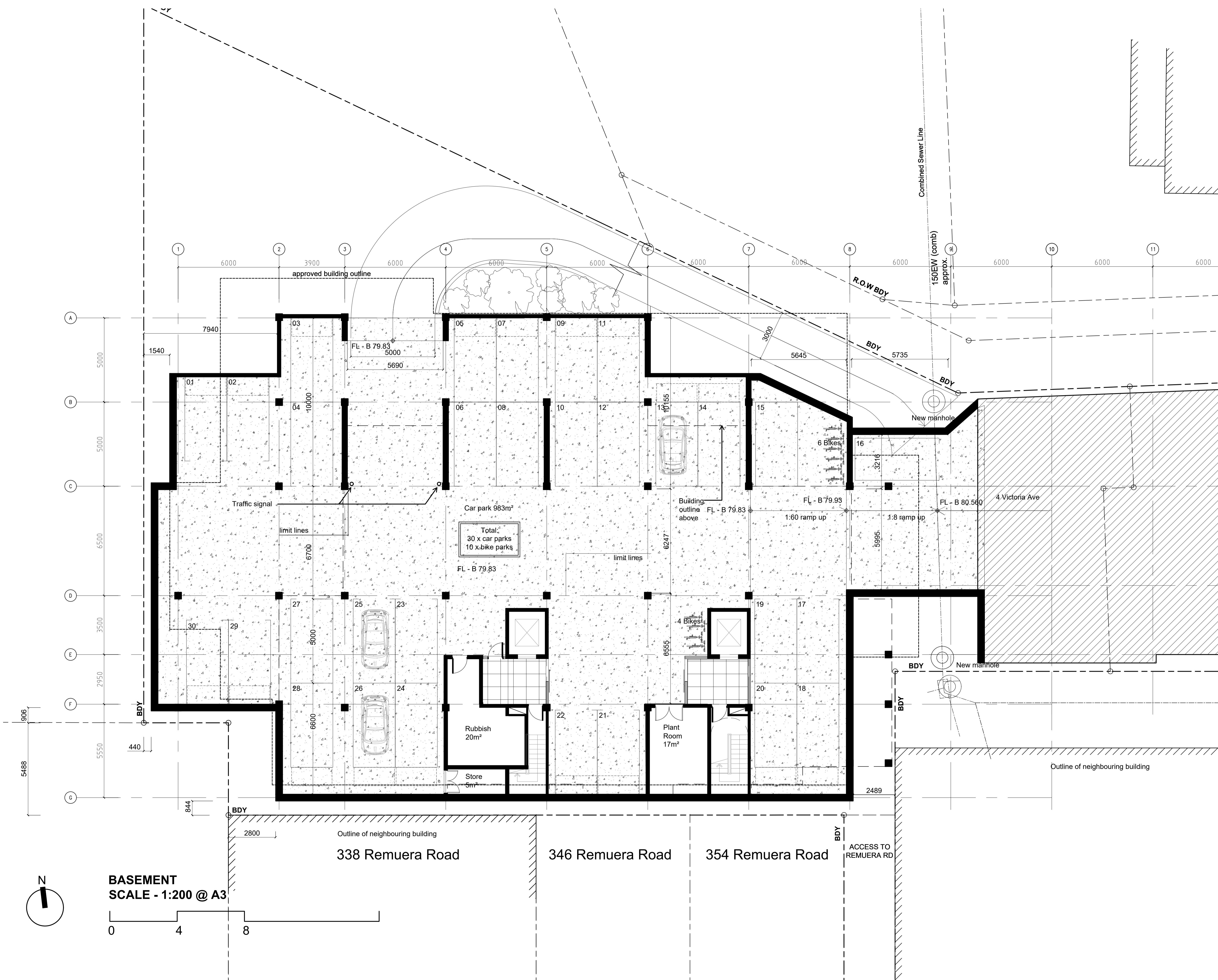

BASEMENT
SCALE - 1:200 @ A3

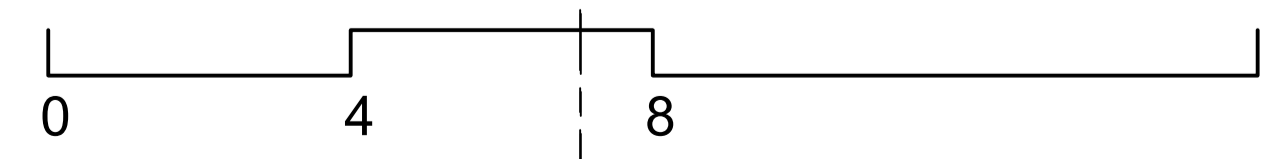

REV	DATE	DESCRIPTION
ISSUE: RESOURCE CONSENT PROJECT: VICTORIA LANE APARTMENTS 4 VICTORIA AVE, REMUERA TITLE: BASEMENT PLAN		
DRAWN	LGA	
PLOT DATE		
SCALE	1:100 (1:200 @ A3)	
JOB NO.	1293	
SHEET NO.	RC 1.16	
REVISION	-	
NOTE	The Contractor to check & verify all dimensions, levels, and angles on site before commencing.	
COPYRIGHT	The copyright of these drawings and all parts thereof remain the property of Leuschke Group Limited.	
Leuschke Group Architects Ltd. 6 Eden Street, Newmarket, Auckland PO Box 109517, Newmarket		
TEL 64 9 522 5525 FAX 64 9 522 5529 email@leuschke.co.nz www.leuschke.co.nz		

LEUSCHKE GROUP ARCHITECTS

KEY:
 Outlook spaces shown dashed

- 6m x 4m to living rooms
- 3m x 3m to principal bedroom
- 1m x 1m to all other habital bedrooms

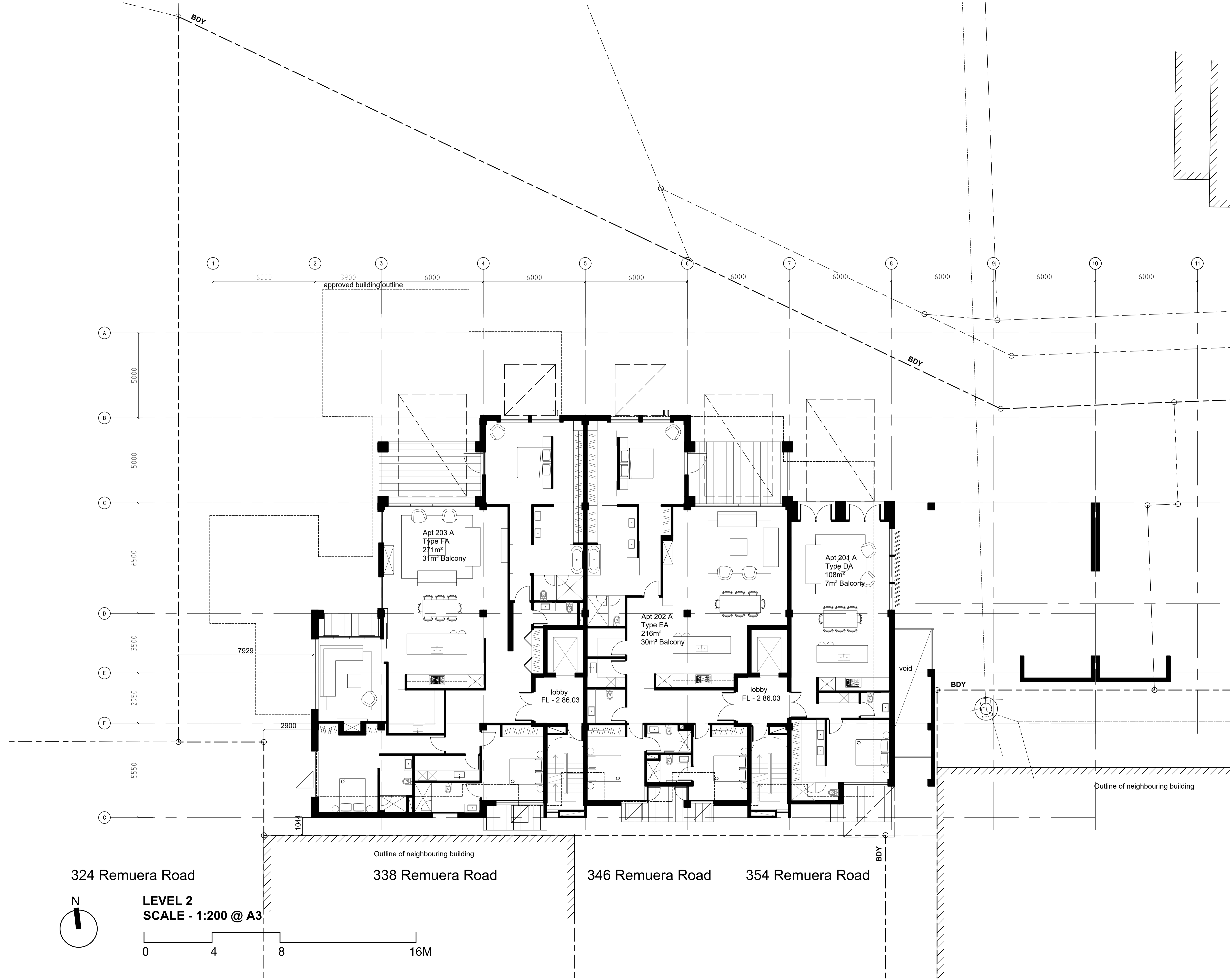

324 Remuera Road

LEVEL 2
SCALE - 1:200 @ A3

REV	DATE	DESCRIPTION
ISSUE: RESOURCE CONSENT PROJECT: VICTORIA LANE APARTMENTS 4A VICTORIA AVE, REMUERA TITLE: LEVEL 2		
DRAWN	LGA	
PLOT DATE		
SCALE	1:100 (1:200 @ A3)	
JOB NO.	1293	
SHEET NO.	RC 1.18	
REVISION	-	
NOTE	The Contractor to check & verify all dimensions, levels, and angles on site before commencing.	
COPYRIGHT	The copyright of these drawings and all parts thereof remain the property of Leuschke Group Limited.	
Leuschke Group Architects Ltd. 6 Eden Street, Newmarket, Auckland PO Box 109517, Newmarket		

LEUSCHKE GROUP ARCHITECTS

KEY:
 Outlook spaces shown dashed

- 6m x 4m to living rooms
- 3m x 3m to principal bedroom
- 1m x 1m to all other habital bedrooms

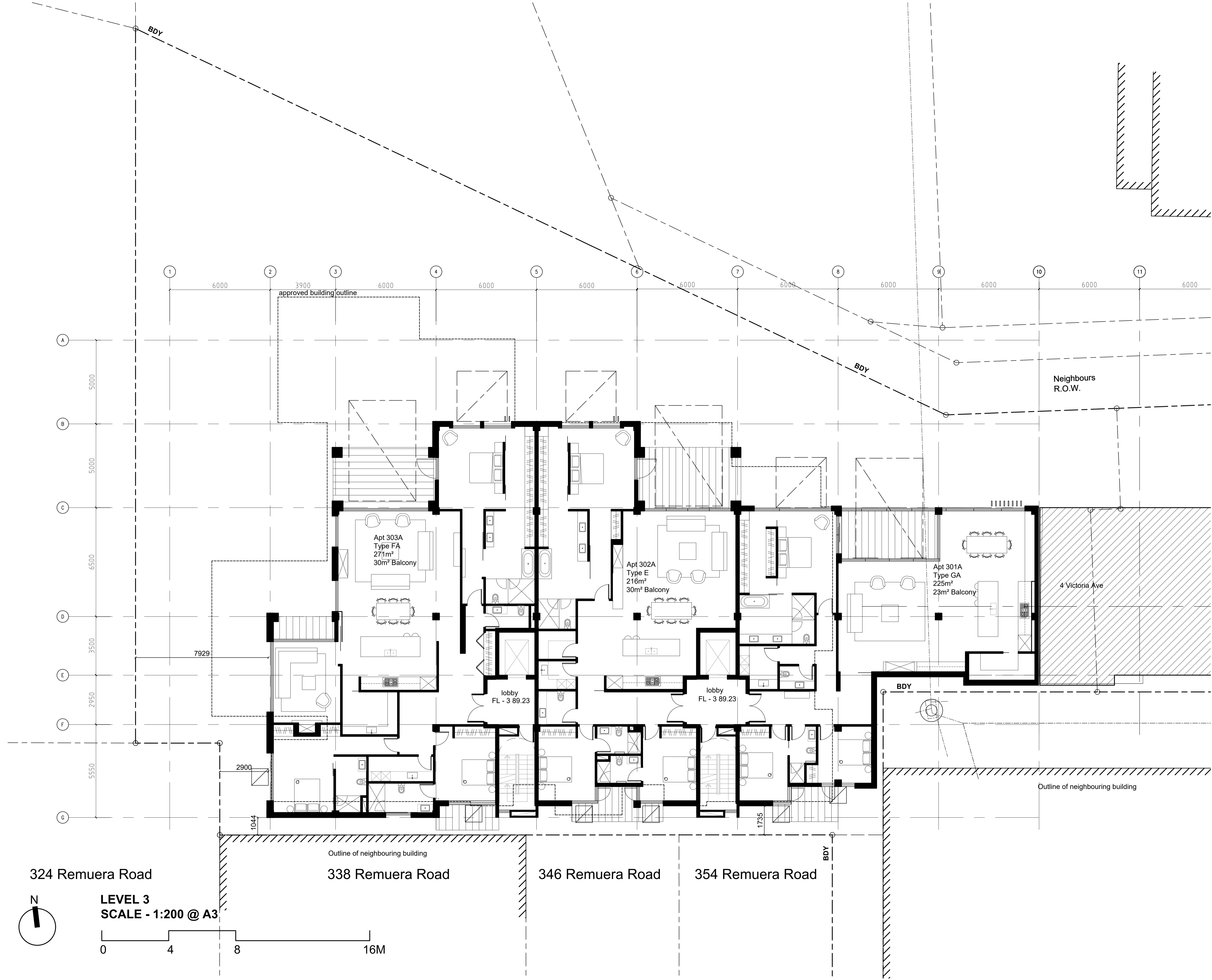

REV	DATE	DESCRIPTION
ISSUE RESOURCE CONSENT		
PROJECT VICTORIA LANE APARTMENTS 4A VICTORIA AVE, REMUERA		
TITLE LEVEL 3		
DRAWN	LGA	
PLOT DATE		
SCALE	1:100 (1:200 @ A3)	
JOB NO.	1293	
SHEET NO.	RC 1.19	
REVISION	-	
NOTE	The Contractor to check & verify all dimensions, levels, and angles on site before commencing.	
COPYRIGHT	The copyright of these drawings and all parts thereof remain the property of Leuschke Group Limited.	
Leuschke Group Architects Ltd. TEL 64 9 522 5525 6 Eden Street, FAX 64 9 522 5529 Newmarket, Auckland email@leuschke.co.nz PO Box 109517, Newmarket www.leuschke.co.nz		

LEUSCHKE GROUP ARCHITECTS

KEY:
 Outlook spaces shown dashed

- 6m x 4m to living rooms
- 3m x 3m to principal bedroom
- 1m x 1m to all other habital bedrooms

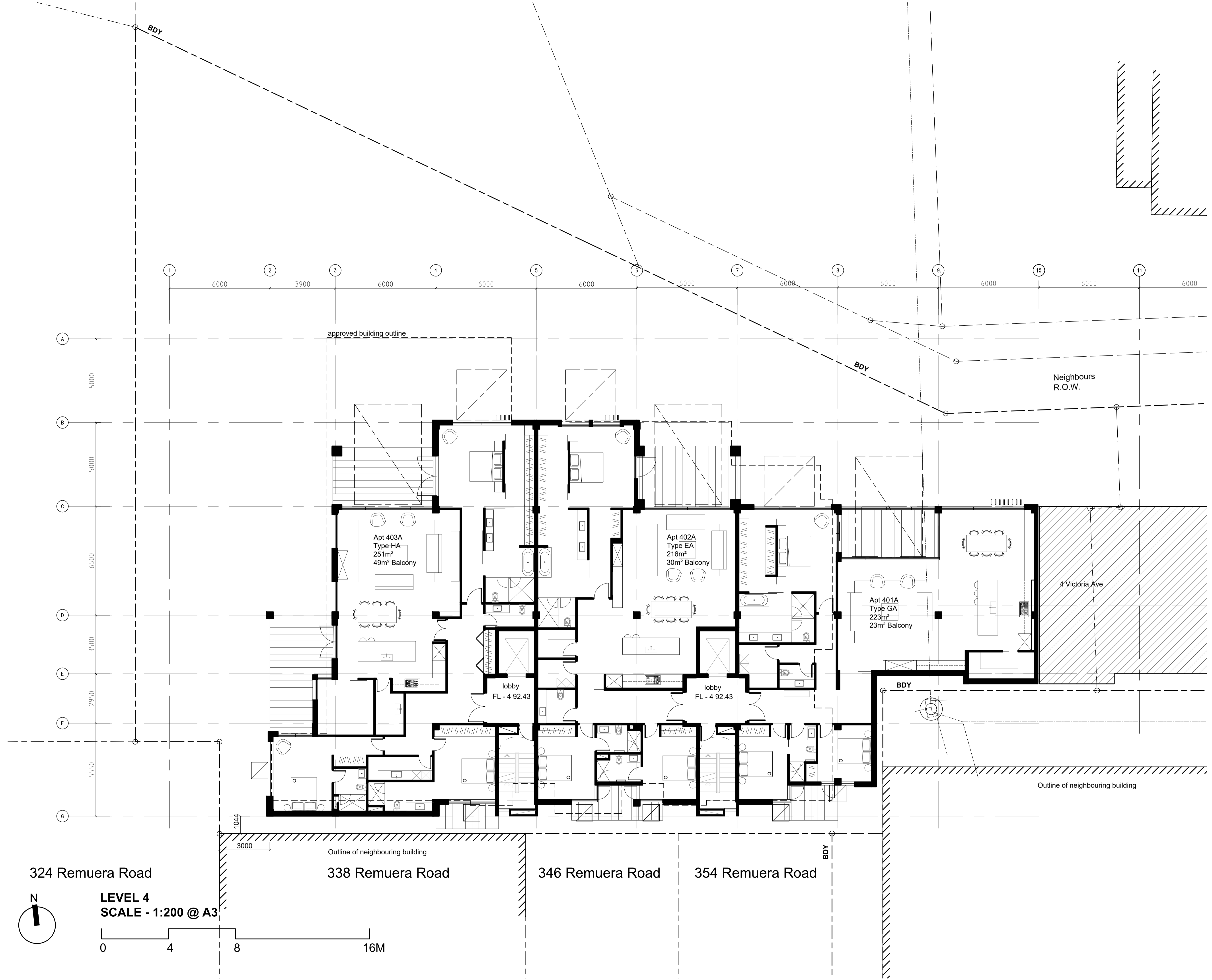

324 Remuera Road

LEVEL 4
SCALE - 1:200 @ A3

0 4 8 16M

REV	DATE	DESCRIPTION
ISSUE RESOURCE CONSENT		
PROJECT VICTORIA LANE APARTMENTS 4A VICTORIA AVE, REMUERA		
TITLE LEVEL 4		
DRAWN	LGA	
PLOT DATE		
SCALE	1:100 (1:200 @ A3)	
JOB NO.	1293	
SHEET NO.	RC 1.20	
REVISION	-	
NOTE	The Contractor to check & verify all dimensions, levels, and angles on site before commencing.	
COPYRIGHT	The copyright of these drawings and all parts thereof remain the property of Leuschke Group Limited.	
Leuschke Group Architects Ltd. 6 Eden Street, Newmarket, Auckland PO Box 109517, Newmarket		
TEL 64 9 522 5525 FAX 64 9 522 5529 email@leuschke.co.nz www.leuschke.co.nz		

LEUSCHKE GROUP ARCHITECTS

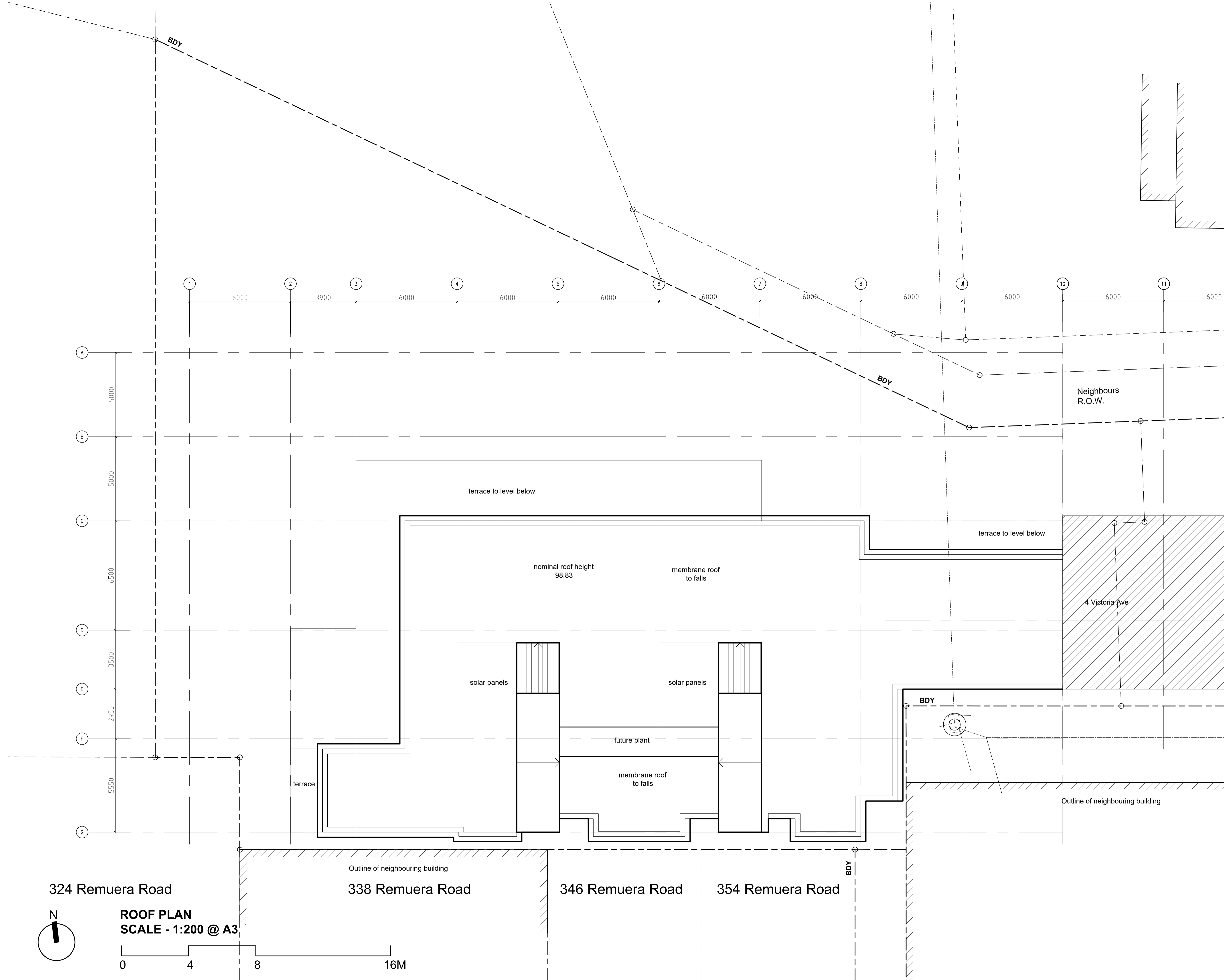

REV	DATE	DESCRIPTION
12.12.2019	RC	
ISSUE RESOURCE CONSENT		
PROJECT VICTORIA LANE APARTMENTS 4A VICTORIA AVE, REMUERA		
TITLE Roof Plan		
DRAWN	LGA	
PLOT DATE		
SCALE	1:100 (1:200 @ A3)	
JOB NO.	1293	
SHEET NO.	RC 1.22	
REVISION	-	
NOTE	The Contractor to check & verify all dimensions, levels, and angles on site before commencing.	
COPYRIGHT	The copyright of these drawings and all parts thereof remain the property of Leuschke Group Limited.	
Leuschke Group Architects Ltd. TEL 64 9 522 5525 6 Eden Street, FAX 64 9 522 5529 Newmarket, Auckland email@leuschke.co.nz PO Box 109517, Newmarket www.leuschke.co.nz		

LEUSCHKE GROUP ARCHITECTS

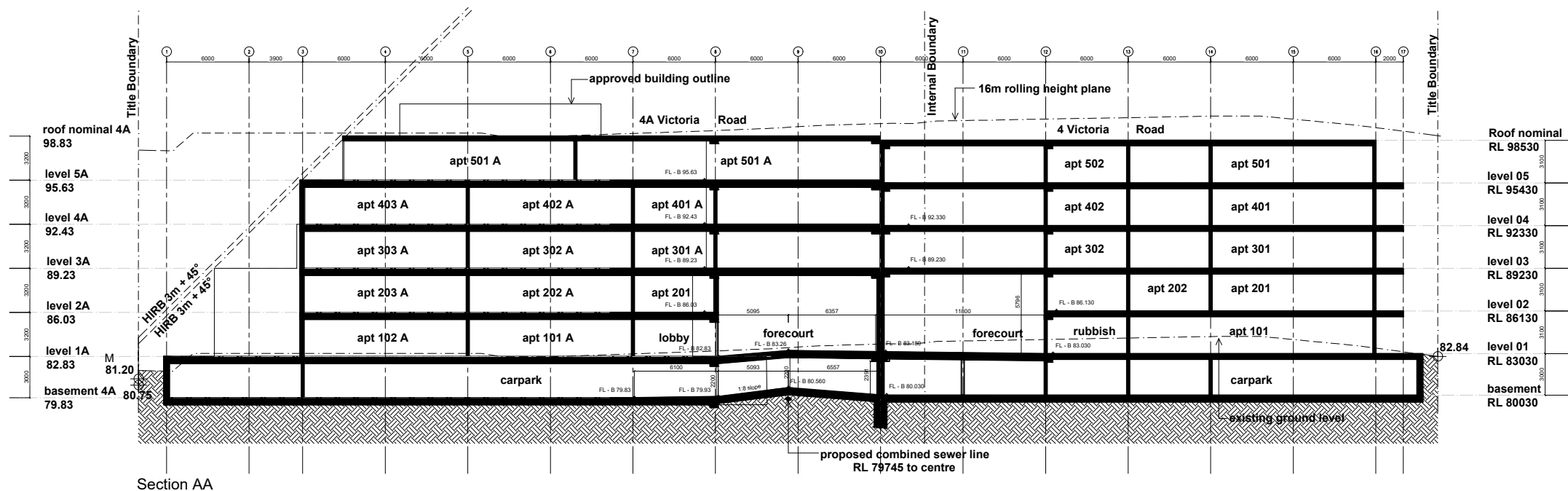

Section AA

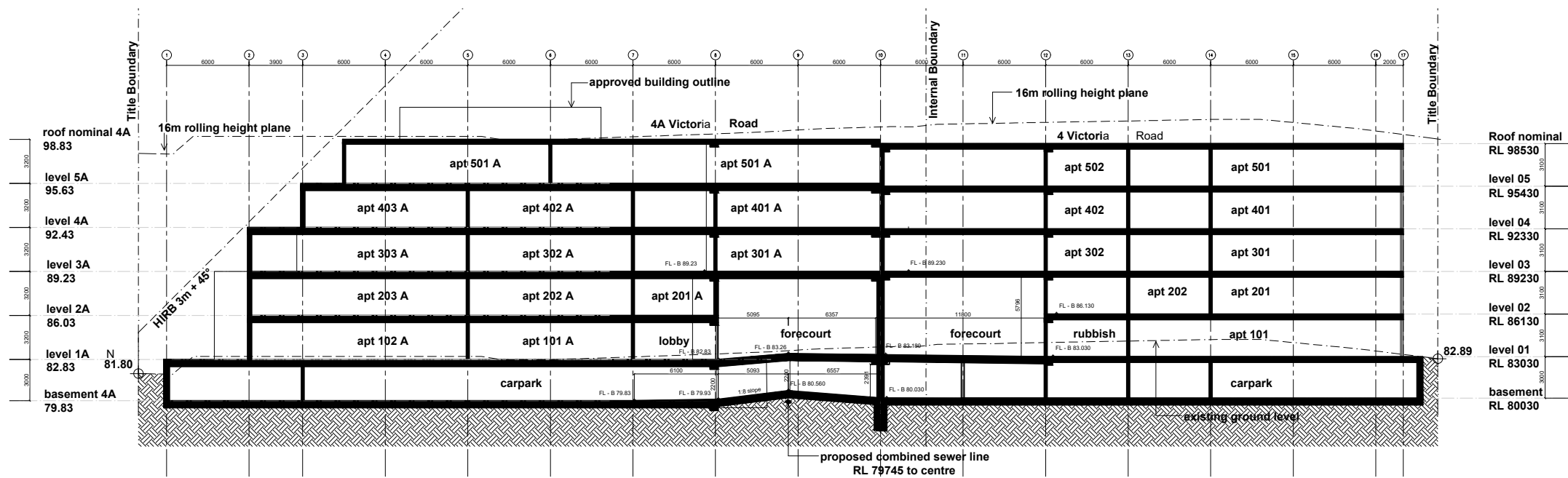

Section BB

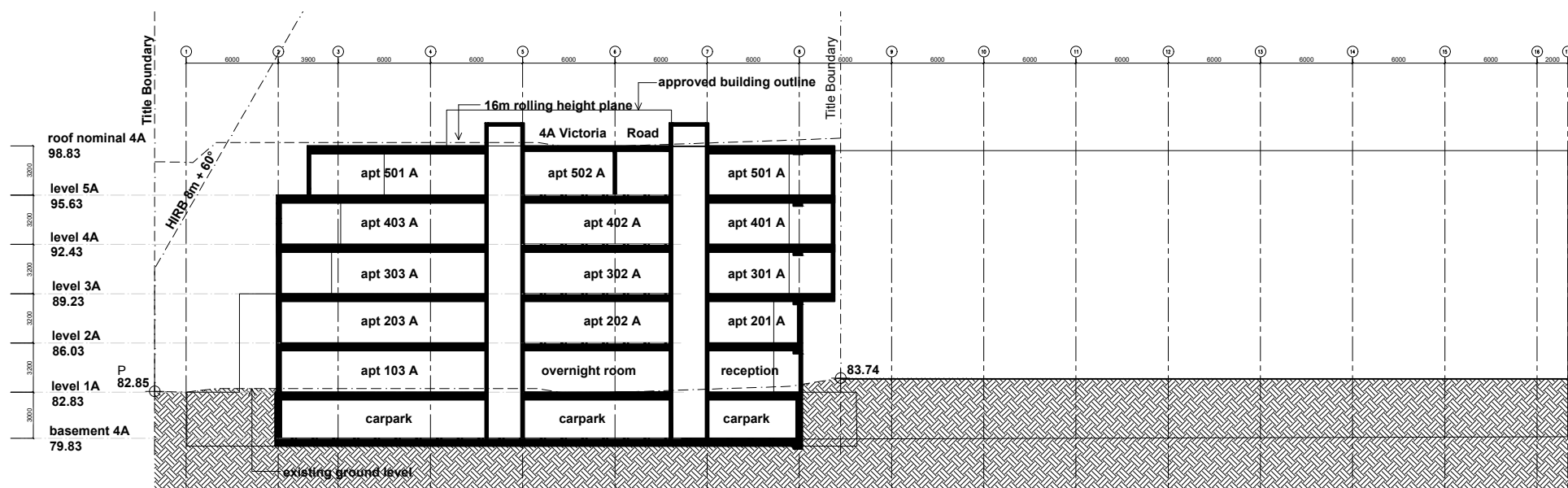

Section CC

A xxxxxx Resource Consent

REV	DATE	DESCRIPTION

ISSUE RESOURCE CONSENT

PROJECT
VICTORIA LANE APARTMENTS
 4 - 4A VICTORIA AVE
 REMUERA

TITLE
 SECTIONS 1

DRAWN LGA

PLOT DATE

SCALE 1:100 (1:200 @ A3)

JOB NO. 1293

SHEET NO. RC 2.01

REVISION A

NOTE The Contractor to check & verify all dimensions, levels, and angles on site before commencing.

COPYRIGHT The copyright of these drawings and all parts thereof remain the property of Leuschke Group Limited.

Leuschke Group Architects Ltd.
 6 Eden Street, Newmarket, Auckland
 PO Box 109517, Newmarket

TEL 64 9 522 5525
 FAX 64 9 522 5529
 email@leuschke.co.nz
 www.leuschke.co.nz

LEUSCHKE GROUP ARCHITECTS

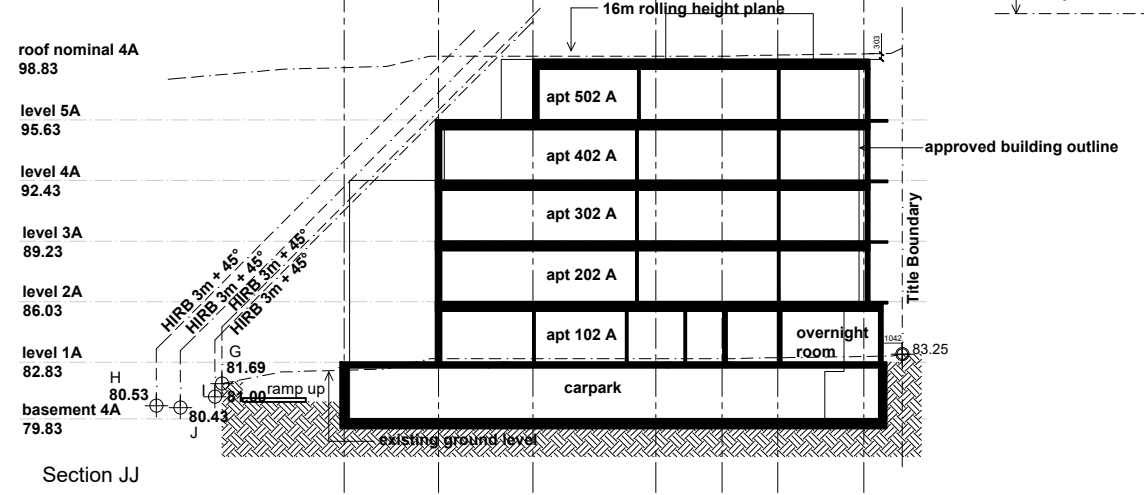
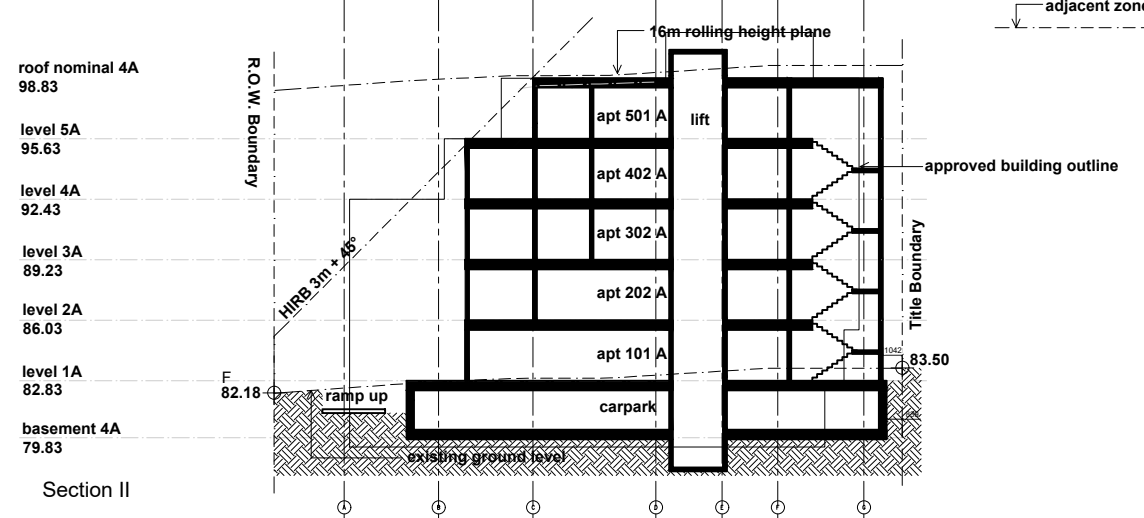
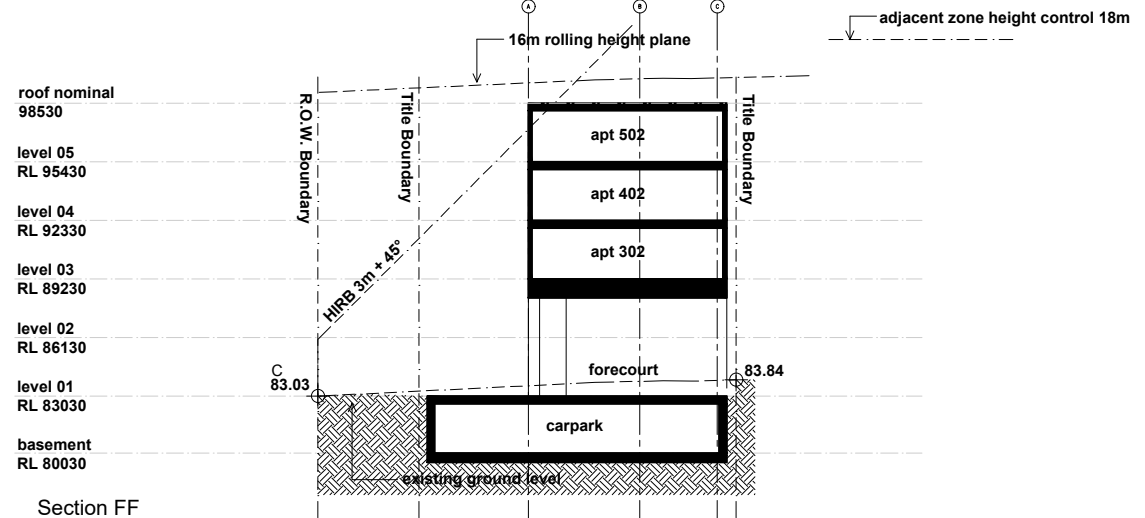
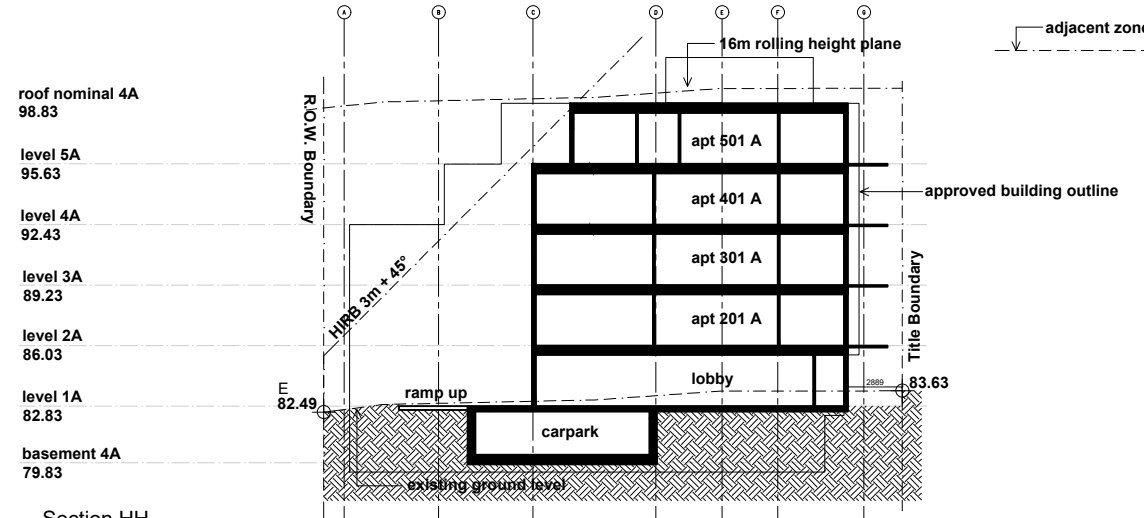
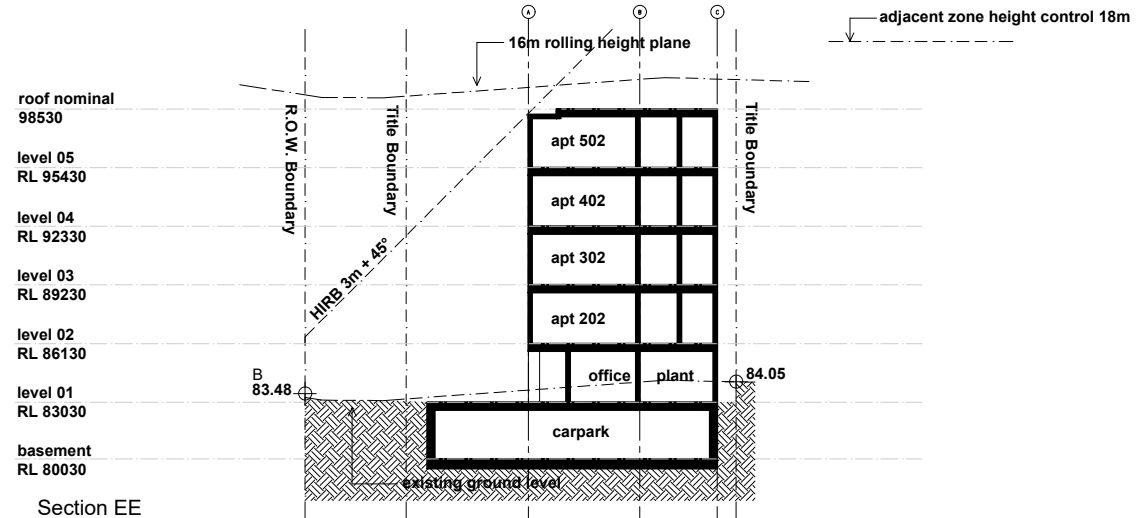
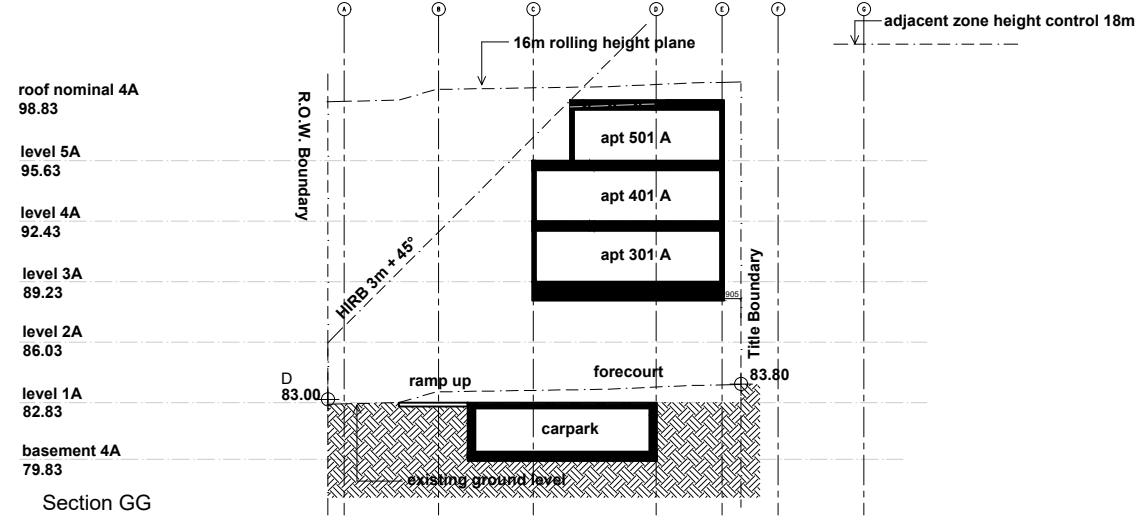
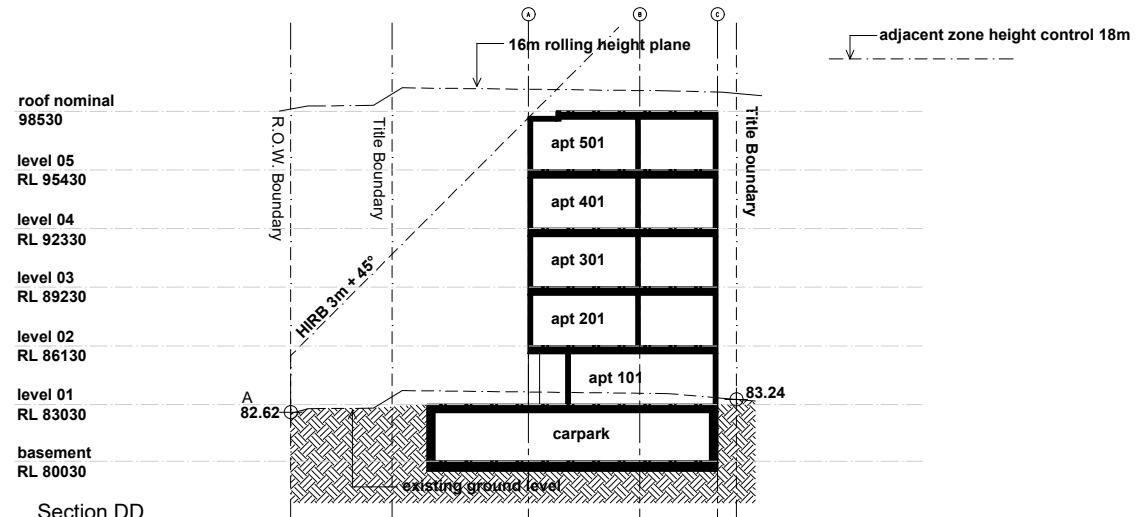

A xxxxxx Resource Consent		
REV	DATE	DESCRIPTION
ISSUE RESOURCE CONSENT		
PROJECT VICTORIA LANE APARTMENTS 4 - 4A VICTORIA AVE REMUERA		
TITLE SECTIONS 2		
DRAWN	LGA	
PLOT DATE		
SCALE	1:100 (1:200 @ A3)	
JOB NO.	1293	
SHEET NO.	RC 2.02	
REVISION	A	
NOTE	The Contractor to check & verify all dimensions, levels, and angles on site before commencing.	
COPYRIGHT	The copyright of these drawings and all parts thereof remain the property of Leuschke Group Limited.	
Leuschke Group Architects Ltd. 6 Eden Street, Newmarket, Auckland PO Box 109517, Newmarket		
TEL 64 9 522 5525 FAX 64 9 522 5529 email@leuschke.co.nz www.leuschke.co.nz		

LEUSCHKE GROUP ARCHITECTS

KEY

- A stone cladding
- B brick panelling
- C metal cladding
- D glass screening
- E pc metal joinery & double glazing
- F pc metal fins/ louvres
- G pc metal canopy with skylights
- H entry/ feature signage - backlit
- I bronze metal entry feature
- J pc metal shutters
- K plastered concrete, paint finish
- L terracotta wall panels



NORTH ELEVATION

REV	DATE	DESCRIPTION
A	xx.xx.xx	Resource Consent
ISSUE RESOURCE CONSENT		
PROJECT VICTORIA LANE APARTMENTS 4 - 4A VICTORIA AVE, REMUERA		
TITLE NORTH ELEVATION		
DRAWN	LGA	
PLOT DATE		
SCALE	1:100 (1:200 @ A3)	
JOB NO.	1293	
SHEET NO.	RC 2.03	
REVISION	A	
NOTE	The Contractor to check & verify all dimensions, levels, and angles on site before commencing.	
COPYRIGHT	The copyright of these drawings and all parts thereof remain the property of Leuschke Group Limited.	
Leuschke Group Architects Ltd. 6 Eden Street, Newmarket, Auckland PO Box 109517, Newmarket		
TEL 64 9 522 5525 FAX 64 9 522 5529 email@leuschke.co.nz www.leuschke.co.nz		

LEUSCHKE GROUP ARCHITECTS

KEY

- A stone cladding
- B brick panelling
- C metal cladding
- D glass screening
- E pc metal joinery & double glazing
- F pc metal fins/ louvres
- G pc metal canopy with skylights
- H entry/ feature signage - backlit
- I bronze metal entry feature
- J pc metal shutters
- K plastered concrete, paint finish
- L terracotta wall panels



EAST ELEVATION

REV	DATE	DESCRIPTION
A	xx.xx.xx	Resource Consent
ISSUE		
RESOURCE CONSENT		
PROJECT		
VICTORIA LANE APARTMENTS 4 - 4A VICTORIA AVE, REMUERA		
TITLE		
EAST ELEVATION		
DRAWN	LGA	
PLOT DATE		
SCALE	1:100 (1:200 @ A3)	
JOB NO.	1293	
SHEET NO.	RC 2.04	
REVISION	A	
NOTE	The Contractor to check & verify all dimensions, levels, and angles on site before commencing.	
COPYRIGHT	The copyright of these drawings and all parts thereof remain the property of Leuschke Group Limited.	
Leuschke Group Architects Ltd. 6 Eden Street, Newmarket, Auckland PO Box 109517, Newmarket		
TEL 64 9 522 5525 FAX 64 9 522 5529 email@leuschke.co.nz www.leuschke.co.nz		

LEUSCHKE GROUP ARCHITECTS

KEY

- A stone cladding
- B brick panelling
- C metal cladding
- D glass screening
- E pc metal joinery & double glazing
- F pc metal fins/ louvres
- G pc metal canopy with skylights
- H entry/ feature signage - backlit
- I bronze metal entry feature
- J pc metal shutters
- K plastered concrete, paint finish
- L terracotta wall panels



SOUTH ELEVATION

REV	DATE	DESCRIPTION
A	xx.xx.xx	Resource Consent
ISSUE RESOURCE CONSENT		
PROJECT VICTORIA LANE APARTMENTS 4 - 4A VICTORIA AVE, REMUERA		
TITLE SOUTH ELEVATION		
DRAWN	LGA	
PLOT DATE		
SCALE	1:100 (1:200 @ A3)	
JOB NO.	1293	
SHEET NO.	RC 2.05	
REVISION	A	
NOTE	The Contractor to check & verify all dimensions, levels, and angles on site before commencing.	
COPYRIGHT	The copyright of these drawings and all parts thereof remain the property of Leuschke Group Limited.	
Leuschke Group Architects Ltd. 6 Eden Street, Newmarket, Auckland PO Box 109517, Newmarket		
TEL 64 9 522 5525 FAX 64 9 522 5529 email@leuschke.co.nz www.leuschke.co.nz		

LEUSCHKE GROUP

ARCHITECTS

KEY

- A stone cladding
- B brick panelling
- C metal cladding
- D glass screening
- E pc metal joinery & double glazing
- F pc metal fins/ louvres
- G pc metal canopy with skylights
- H entry/ feature signage - backlit
- I bronze metal entry feature
- J pc metal shutters
- K plastered concrete, paint finish
- L terracotta wall panels



WEST ELEVATION

REV	DATE	DESCRIPTION
A	xx.xx.xx	Resource Consent
ISSUE		
RESOURCE CONSENT		
PROJECT		
VICTORIA LANE APARTMENTS 4 - 4A VICTORIA AVE, REMUERA		
TITLE		
WEST ELEVATION		
DRAWN	LGA	
PLOT DATE		
SCALE	1:100 (1:200 @ A3)	
JOB NO.	1293	
SHEET NO.	RC 2.06	
REVISION	A	
NOTE	The Contractor to check & verify all dimensions, levels, and angles on site before commencing.	
COPYRIGHT	The copyright of these drawings and all parts thereof remain the property of Leuschke Group Limited.	
Leuschke Group Architects Ltd. 6 Eden Street, Newmarket, Auckland PO Box 109517, Newmarket		
TEL 64 9 522 5525 FAX 64 9 522 5529 email@leuschke.co.nz www.leuschke.co.nz		

LEUSCHKE GROUP ARCHITECTS

	KEY: Outlook spaces shown dashed
-	6mx4m to living rooms
-	3mx3m to principal bedroom
-	1mx1m to all other habital bedrooms

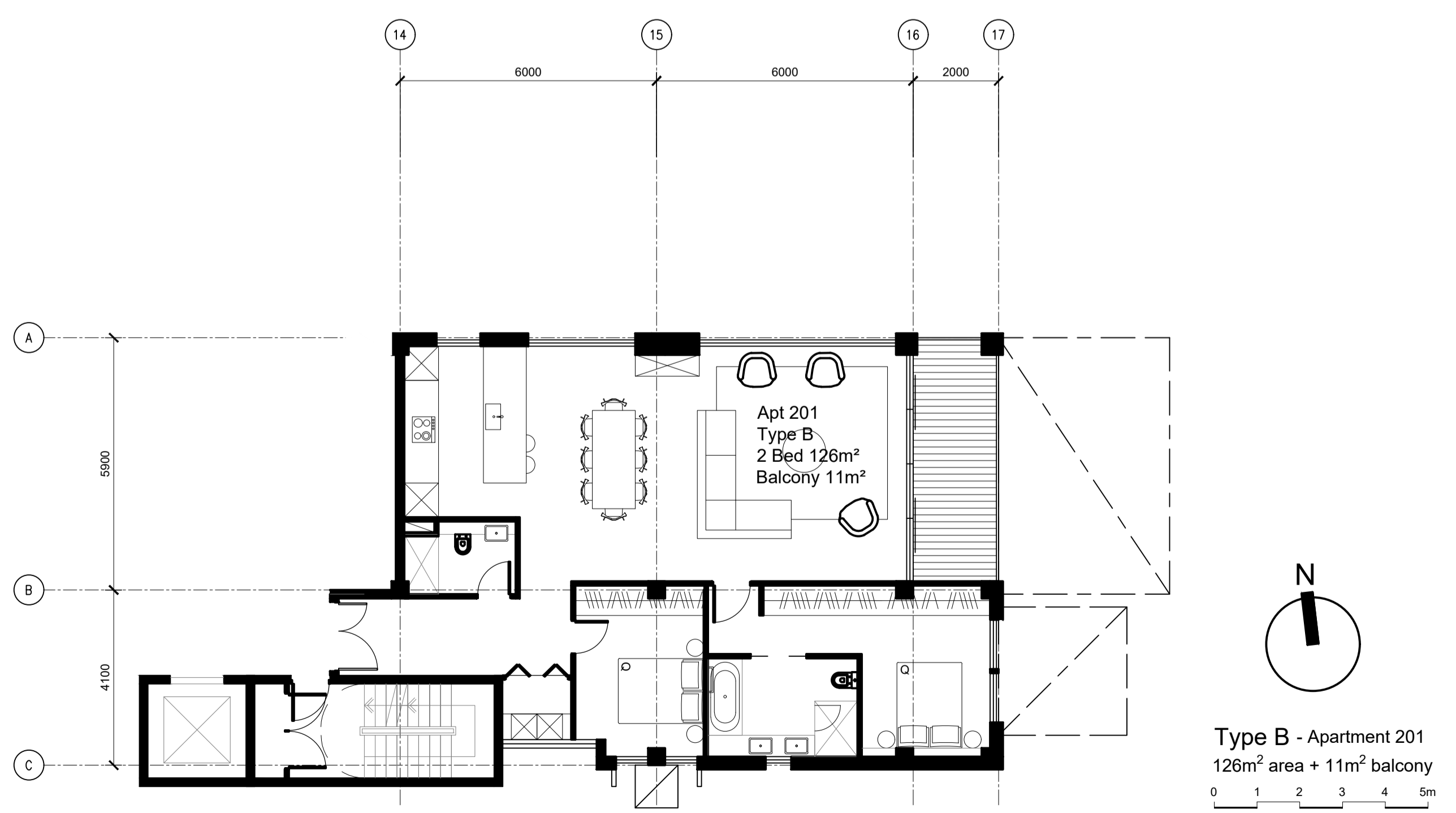
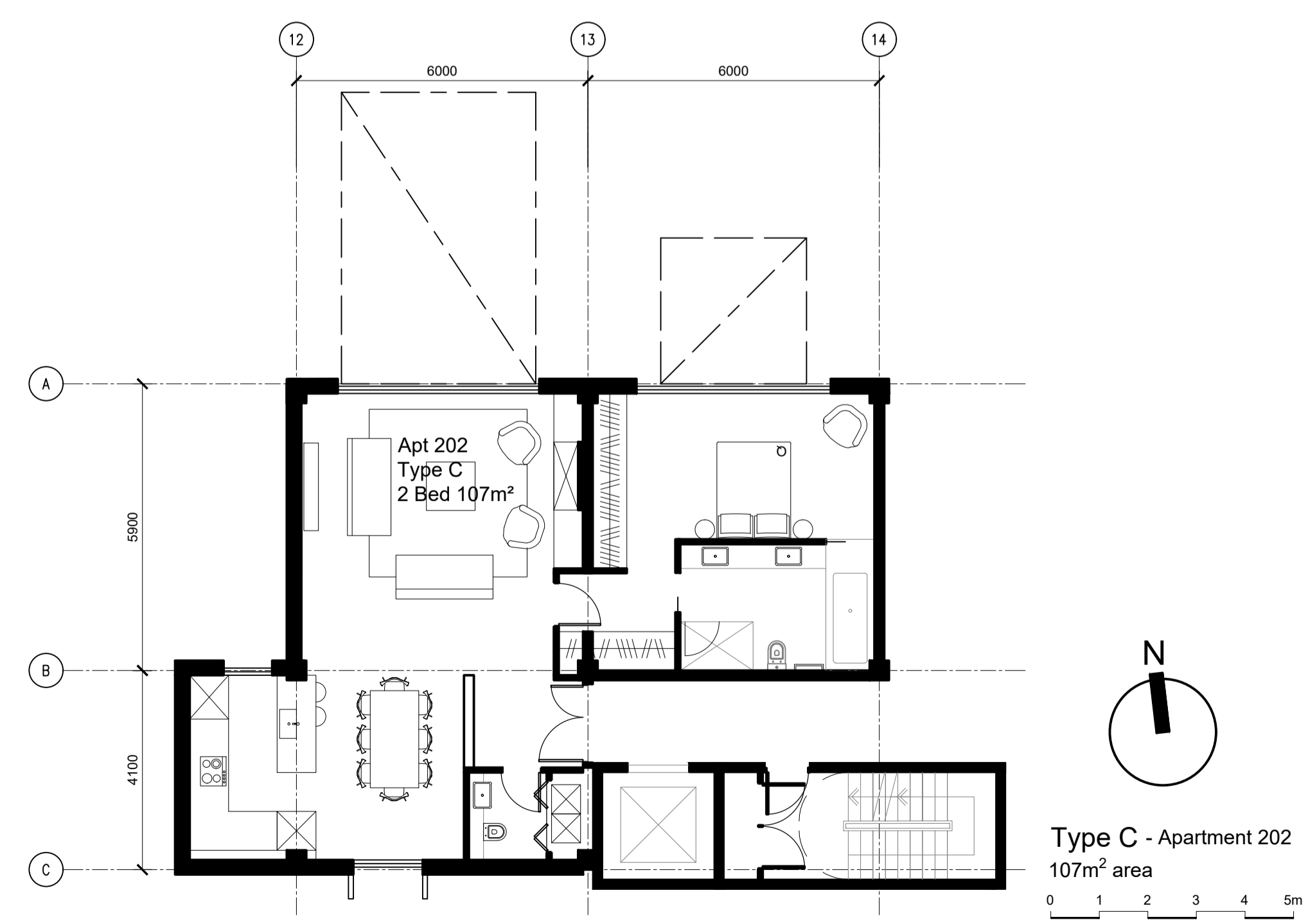
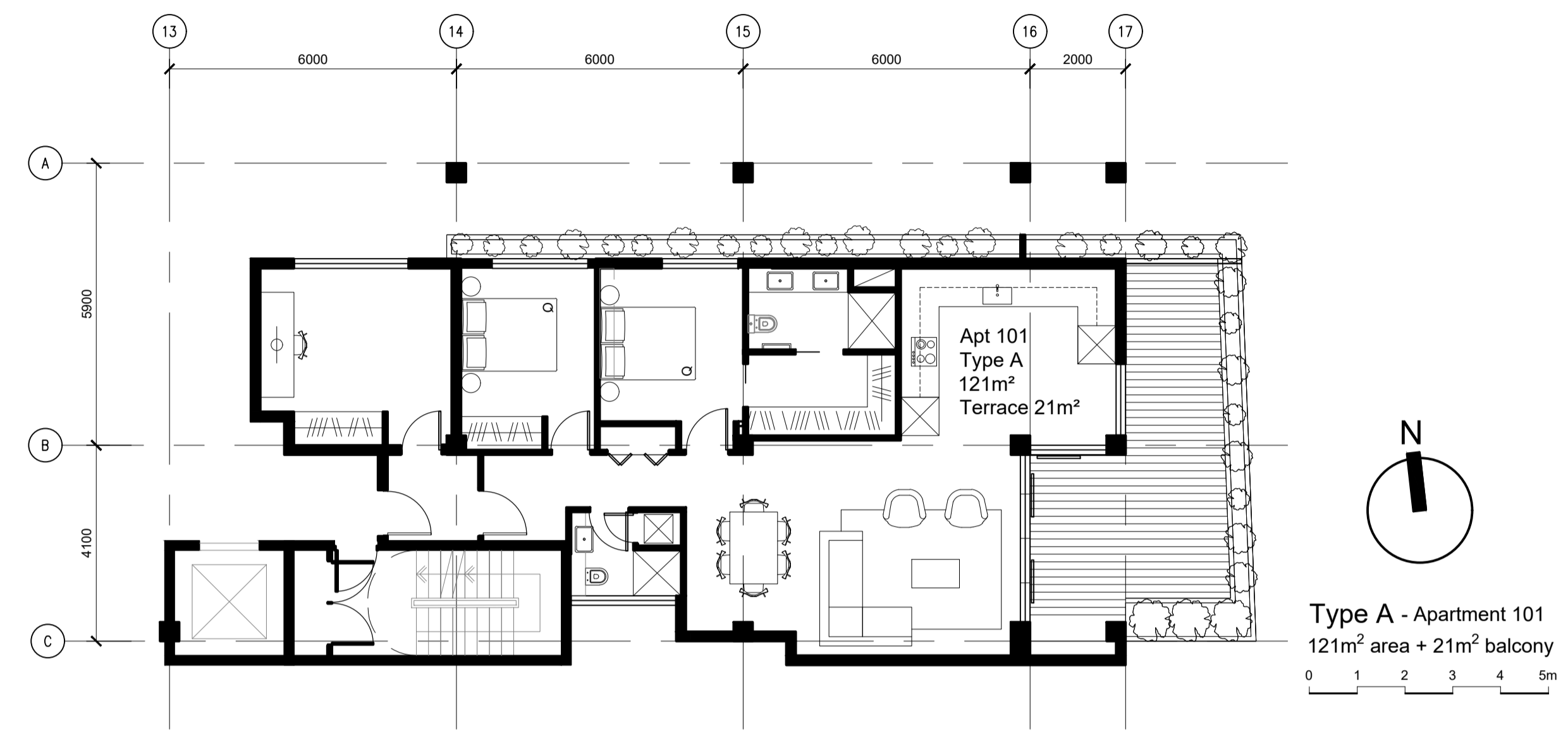

12.12.2019		RC
REV	DATE	DESCRIPTION
ISSUE RESOURCE CONSENT		
PROJECT VICTORIA LANE APARTMENTS		
4 VICTORIA AVE, REMUERA		
TITLE UNIT PLANS [1]		
DRAWN	LGA	
PLOT DATE		
SCALE	1:100 (1:200 @ A3)	
JOB NO.	1293	
SHEET NO.	RC 3.01	
REVISION	-	
NOTE	The Contractor to check & verify all dimensions, levels, and angles on site before commencing.	
COPYRIGHT	The copyright of these drawings and all parts thereof remain the property of Leuschke Group Limited.	
Leuschke Group Architects Ltd. 6 Eden Street, Newmarket, Auckland PO Box 109517, Newmarket		
TEL 64 9 522 5525 FAX 64 9 522 5529 email@leuschke.co.nz www.leuschke.co.nz		

LEUSCHKE GROUP ARCHITECTS

KEY:
 Outlook spaces shown dashed

- 6m x 4m to living rooms
- 3m x 3m to principal bedroom
- 1m x 1m to all other habital bedrooms

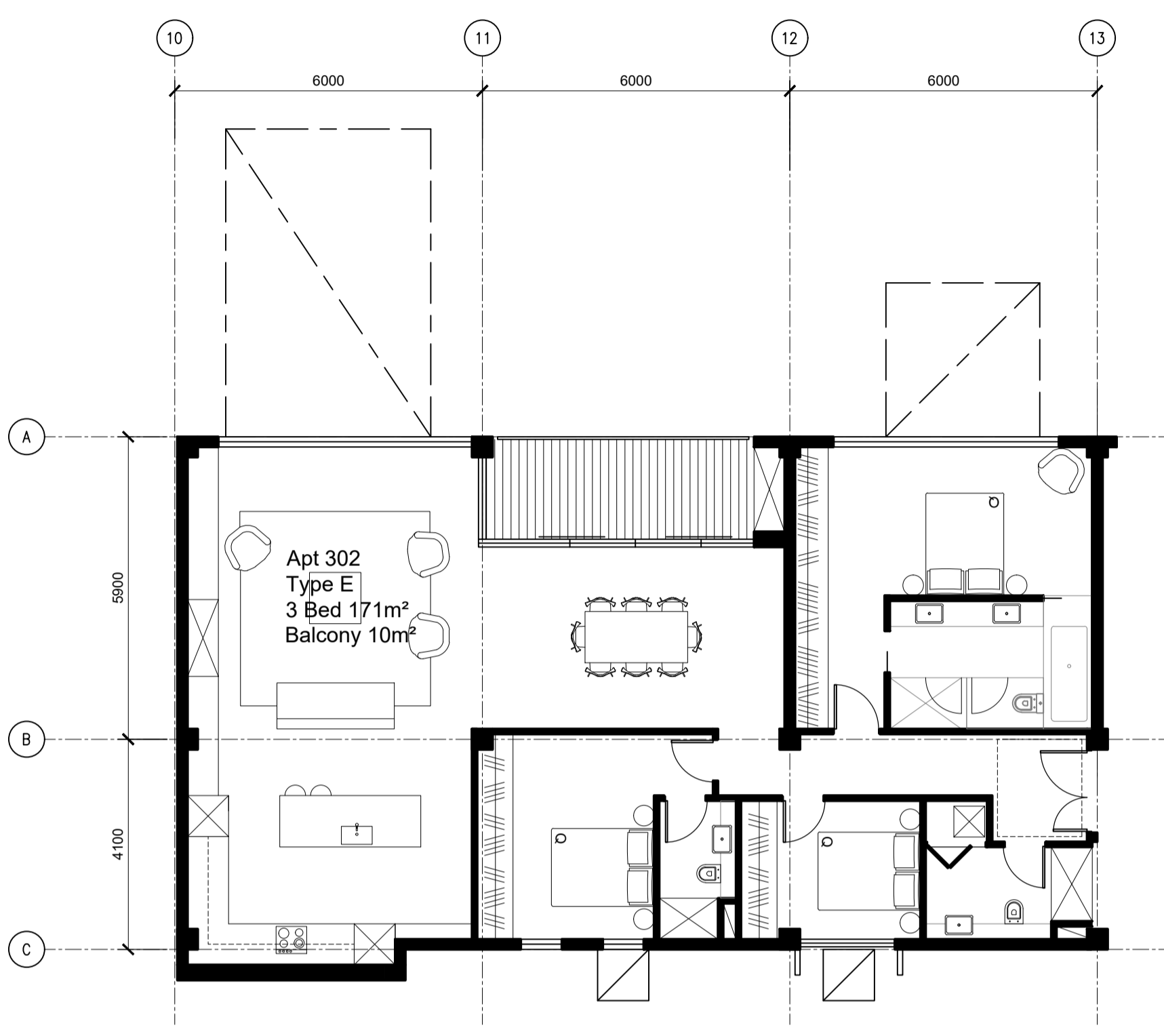

Type E - Apartment 302, 402
 171m² area + 10m² balcony

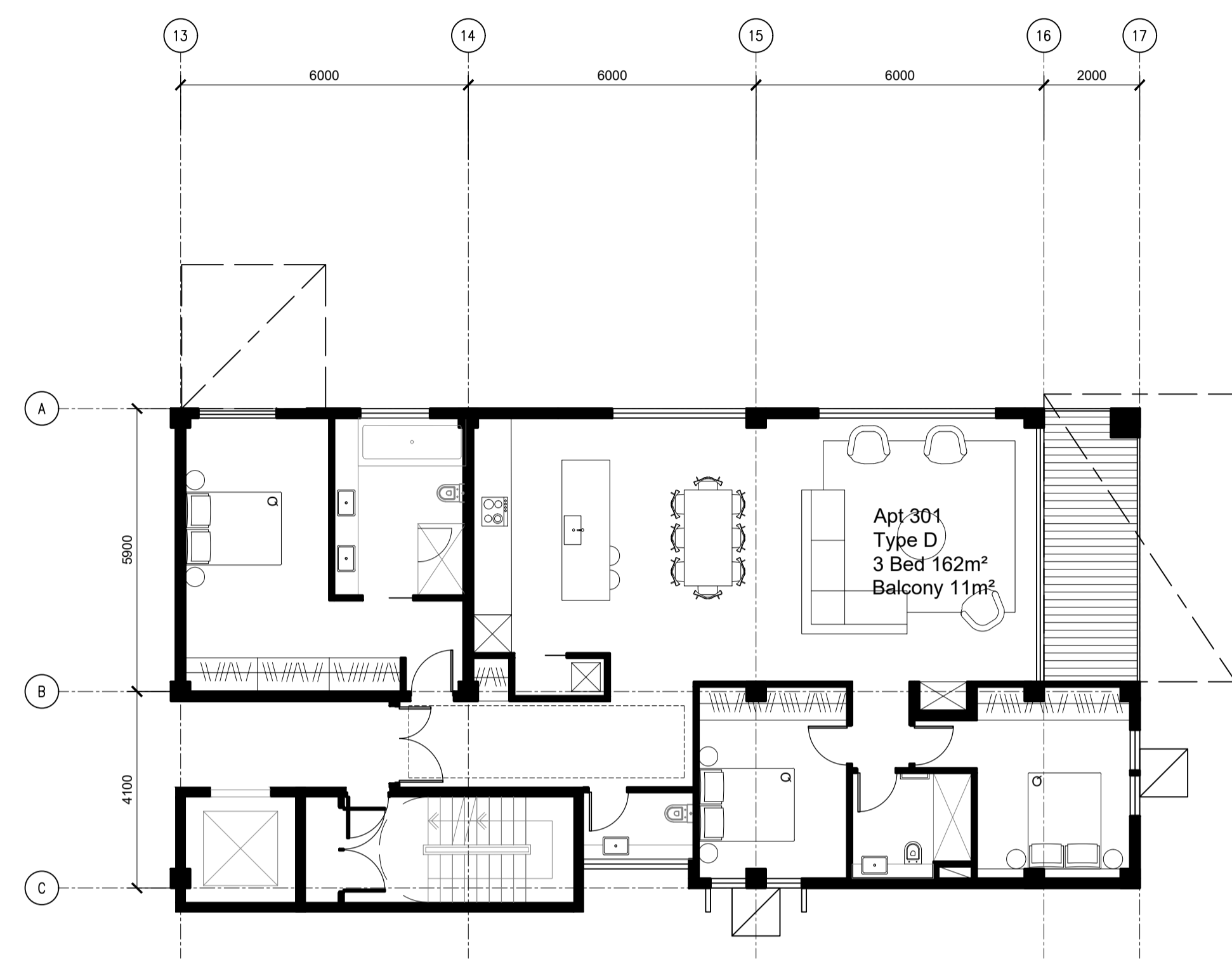

Type D - Apartment 301, 401, 501
 162m² area + 11m² balcony

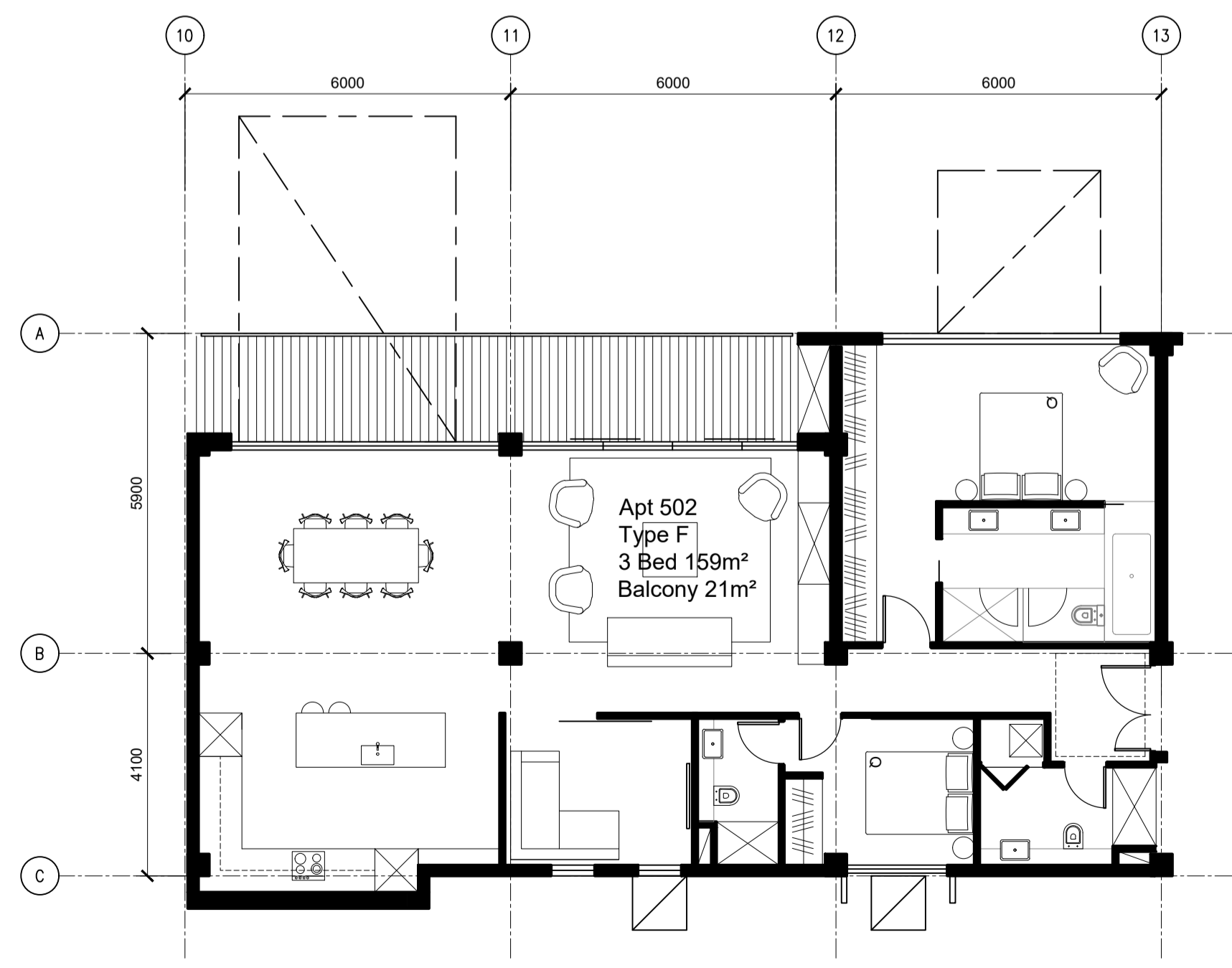

Type F - Apartment 502
 159m² area + 21m² balcony

12.12.2019		RC
REV	DATE	DESCRIPTION
ISSUE RESOURCE CONSENT		
PROJECT VICTORIA LANE APARTMENTS		
4 VICTORIA AVE, REMUEA		
TITLE UNIT PLANS [2]		
DRAWN	LGA	
PLOT DATE		
SCALE	1:100 (1:200 @ A3)	
JOB NO.	1293	
SHEET NO.	RC 3.02	
REVISION	-	
NOTE	The Contractor to check & verify all dimensions, levels, and angles on site before commencing.	
COPYRIGHT	The copyright of these drawings and all parts thereof remain the property of Leuschke Group Limited.	
Leuschke Group Architects Ltd. TEL 64 9 522 5525 6 Eden Street, FAX 64 9 522 5529 Newmarket, Auckland email@leuschke.co.nz PO Box 109517, Newmarket www.leuschke.co.nz		

LEUSCHKE GROUP ARCHITECTS

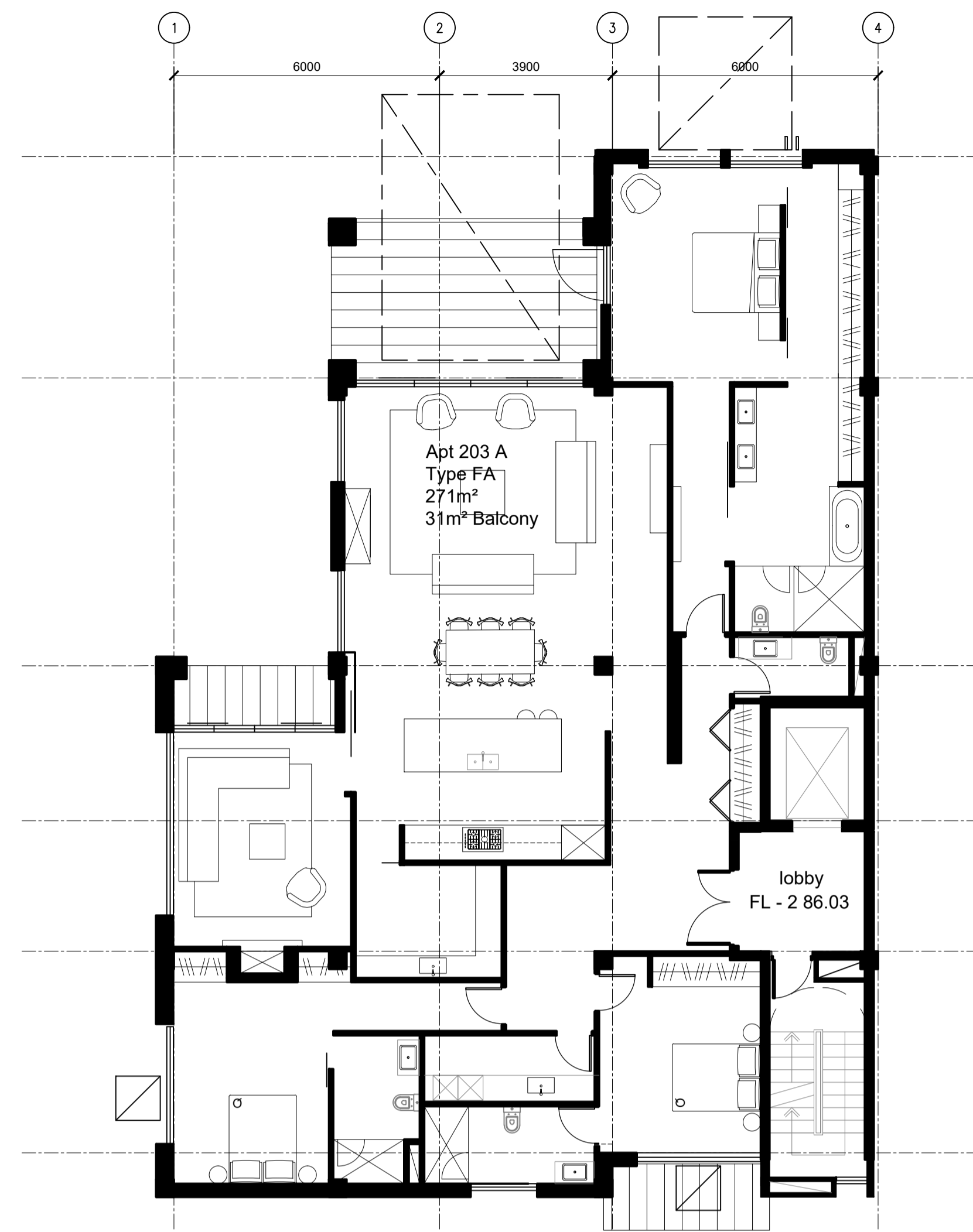

Type FA - Apartment 203A, 303A
271m² area + 31m² balcony

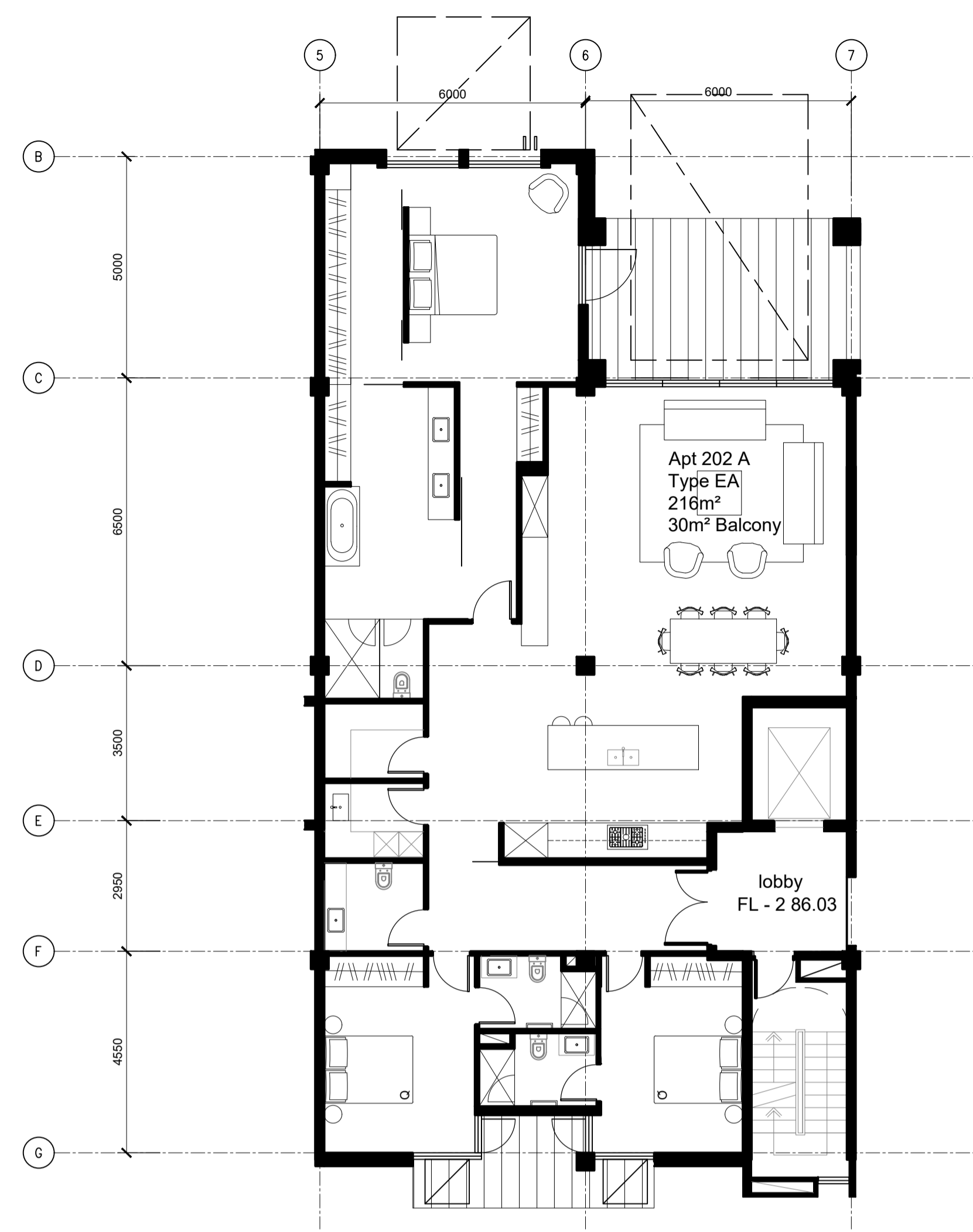

Type EA - Apartment 202A, 302A
216m² area + 30m² balcony

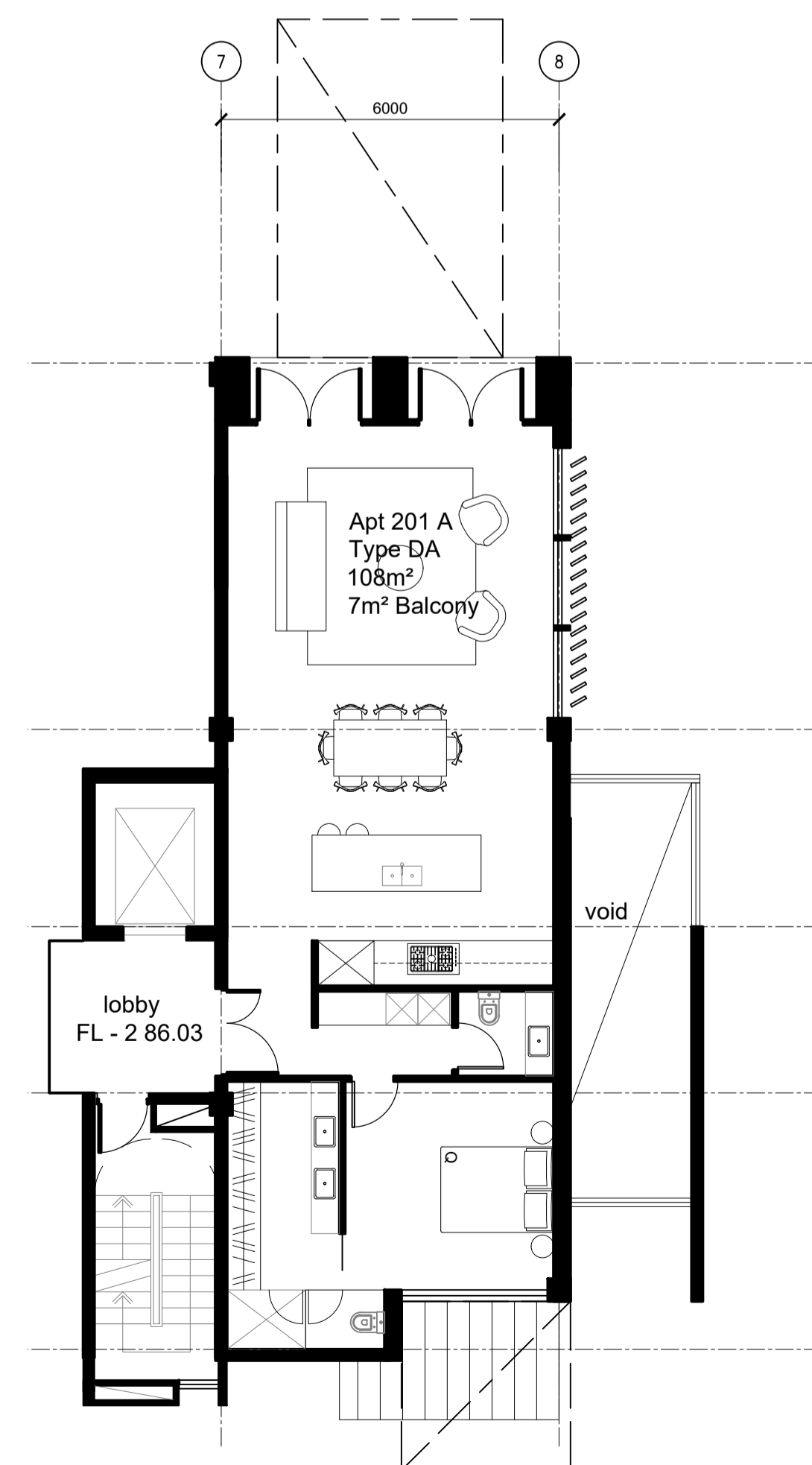

Type DA - Apartment 201A
108m² area + 7m² balcony

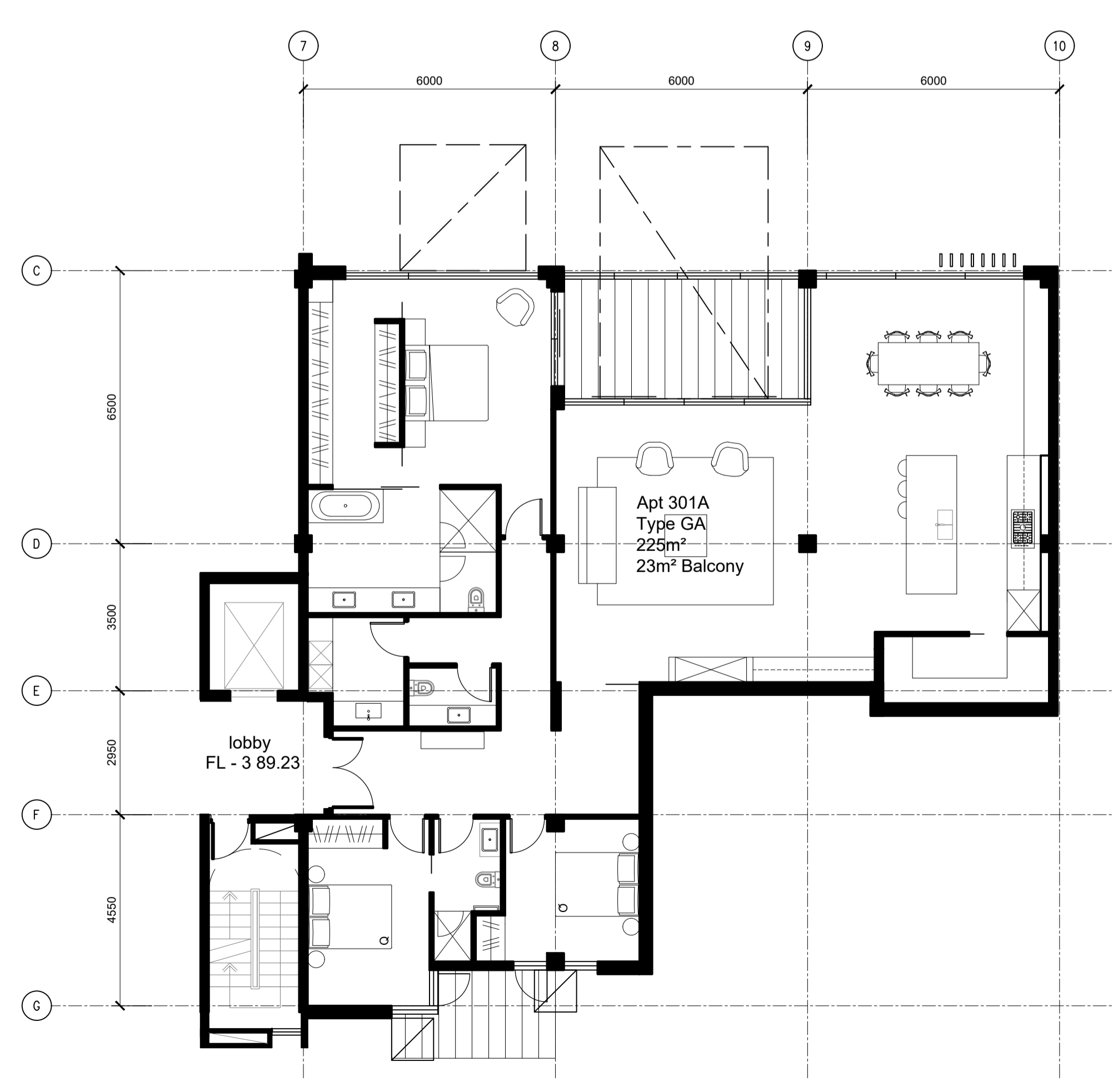

Type GA - Apartment 301A, 401A
225m² area + 23m² balcony

KEY:
 Outlook spaces shown dashed

- 6m x 4m to living rooms
- 3m x 3m to principal bedroom
- 1m x 1m to all other habital bedrooms

REV	DATE	DESCRIPTION
ISSUE RESOURCE CONSENT		
PROJECT VICTORIA LANE APARTMENTS 4A VICTORIA AVE, REMUERA		
TITLE UNIT PLANS [4]		
DRAWN	LGA	
PLOT DATE		
SCALE	1:100 (1:200 @ A3)	
JOB NO.	1293	
SHEET NO.	RC 3.04	
REVISION	-	
NOTE	The Contractor to check & verify all dimensions, levels, and angles on site before commencing.	
COPYRIGHT	The copyright of these drawings and all parts thereof remain the property of Leuschke Group Limited.	
Leuschke Group Architects Ltd. 6 Eden Street, Newmarket, Auckland PO Box 109517, Newmarket		
TEL 64 9 522 5525 FAX 64 9 522 5529 email@leuschke.co.nz www.leuschke.co.nz		

LEUSCHKE GROUP ARCHITECTS

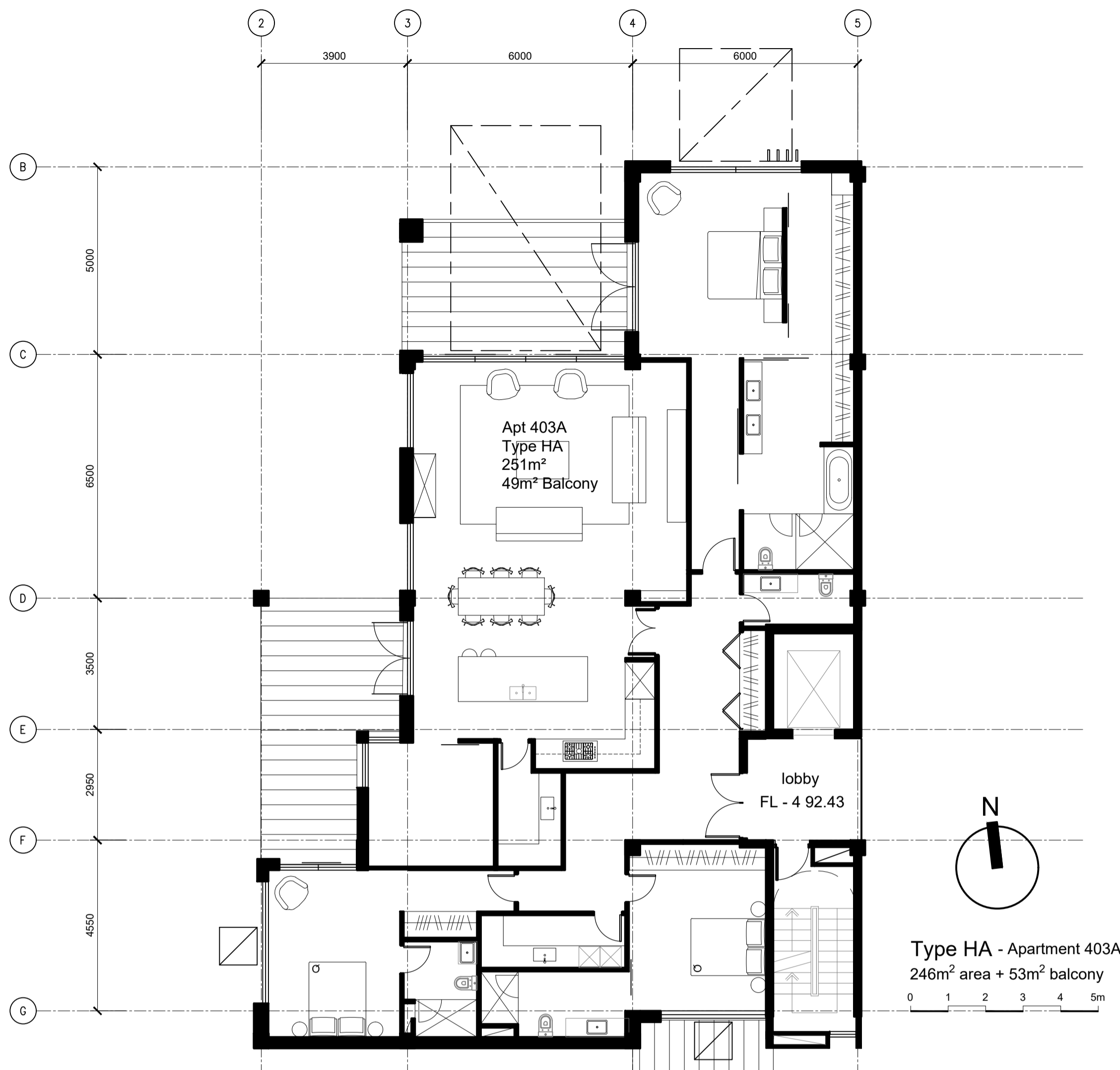

KEY:
Outlook spaces shown dashed

- 6m x 4m to living rooms
- 3m x 3m to principal bedroom
- 1m x 1m to all other habital bedrooms

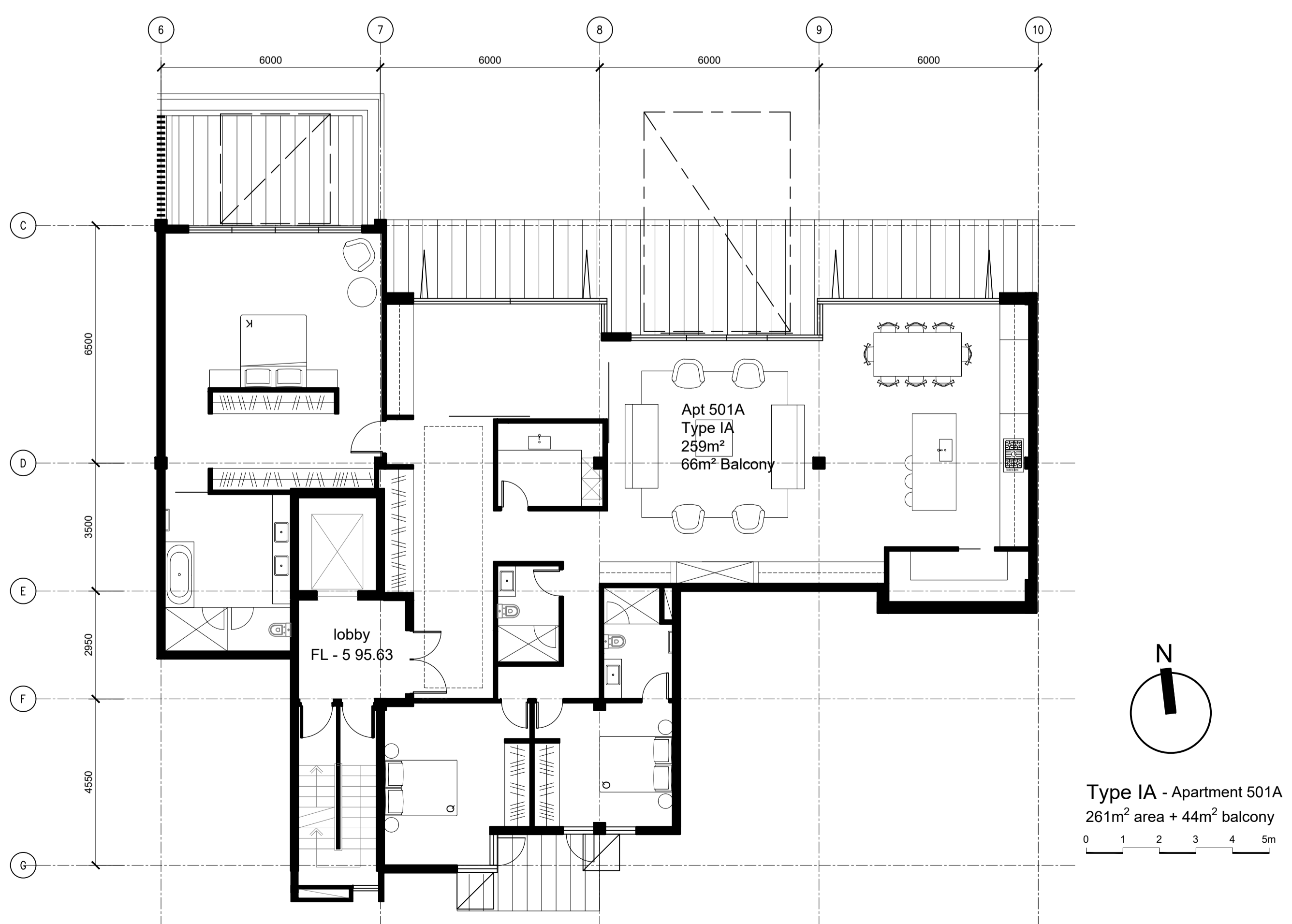
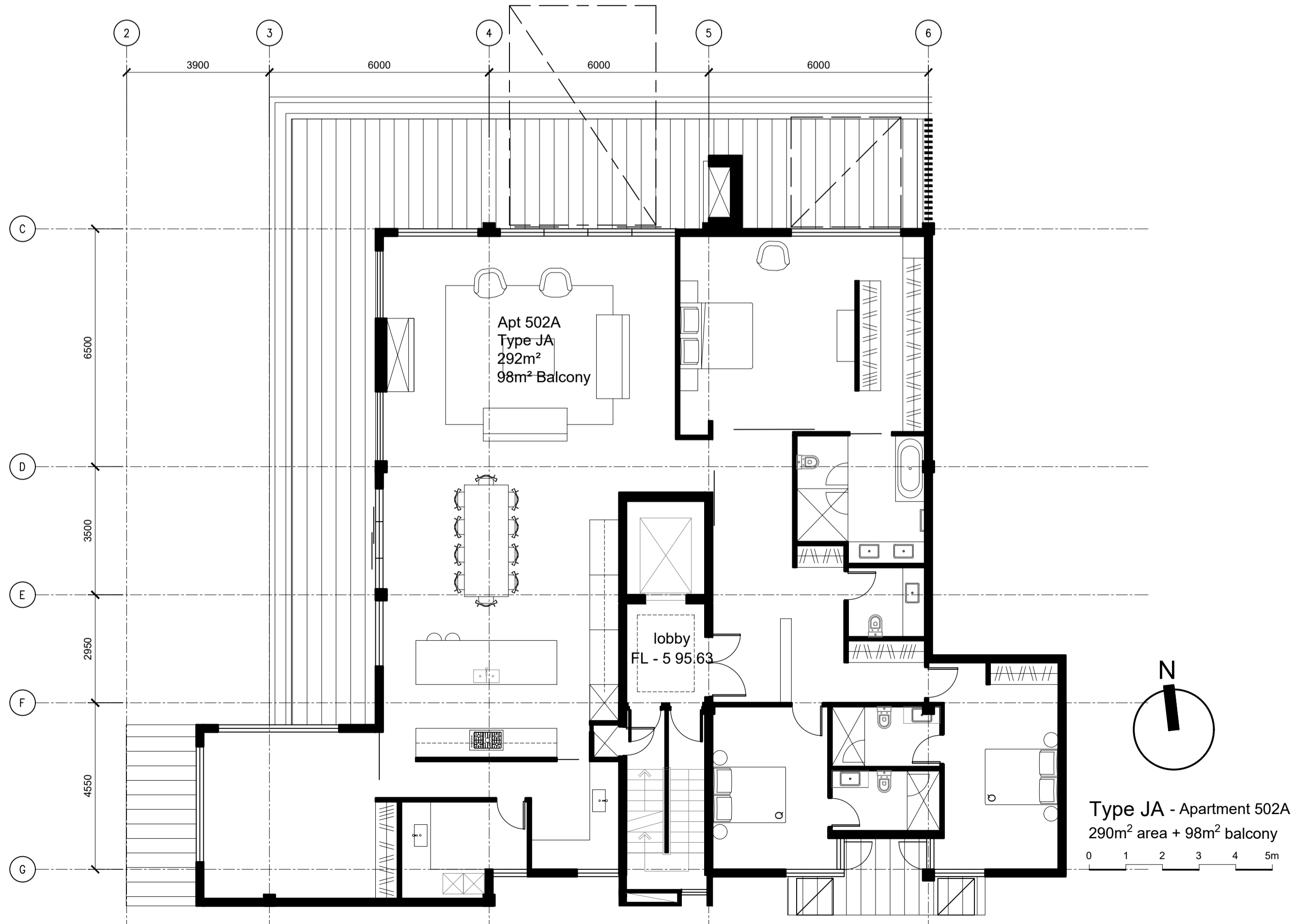

12.12.2019	RC	
REV	DATE	DESCRIPTION
ISSUE RESOURCE CONSENT		
PROJECT VICTORIA LANE APARTMENTS		
4A VICTORIA AVE, REMUERA		
TITLE UNIT PLANS [5]		
DRAWN	LGA	
PLOT DATE		
SCALE	1:100 (1:200 @ A3)	
JOB NO.	1293	
SHEET NO.	RC 3.05	
REVISION	-	
NOTE	The Contractor to check & verify all dimensions, levels, and angles on site before commencing.	
COPYRIGHT	The copyright of these drawings and all parts thereof remain the property of Leuschke Group Limited.	
Leuschke Group Architects Ltd. 6 Eden Street, Newmarket, Auckland PO Box 109517, Newmarket		
TEL 64 9 522 5525 FAX 64 9 522 5529 email@leuschke.co.nz www.leuschke.co.nz		

LEUSCHKE GROUP ARCHITECTS