

SHEET INDEX		
SHEET	LAYOUT NAME	REV
100	DRAWING REGISTER	
A101	FULL SITE SURVEY	A
A102	SITE SURVEY	A
A103	EXISTING OVERALL SITE PLAN	A
A104	EXISTING ECE SITE PLAN	A
A105	PROPOSED SITE PLAN	A
A106	TOWN PLANNING	A
A107	CARPARK PLAN	A
A108	GROUND FLOOR	A
A201	SECTIONS	A
A301	ELEVATIONS	A
A801	PROPOSED NORTHERN FAC...	A
A802	ENTRY VIEW 01	A
A803	ENTRY VIEW 01	A
A804	PROPOSED CANOPY	A
A805	CLASSROOM TO PLAYGROUN...	A
A806	PROPOSED ROOF CANOPY	A
A807	PROPOSED CARPARK TO ENT...	A
A808	INTERNAL ENTRANCE VIEW 01	A
A809	RENDER 09INTERNAL ENTRA...	A
A810	PROPOSED CANOPY AND DR...	A



PROPOSED NEW EARLY LEARNING CENTRE

33 HAAST SREET
AUCKLAND

CASA

Collingridge And Smith Architects (UK) Ltd | Beautiful Human Spaces

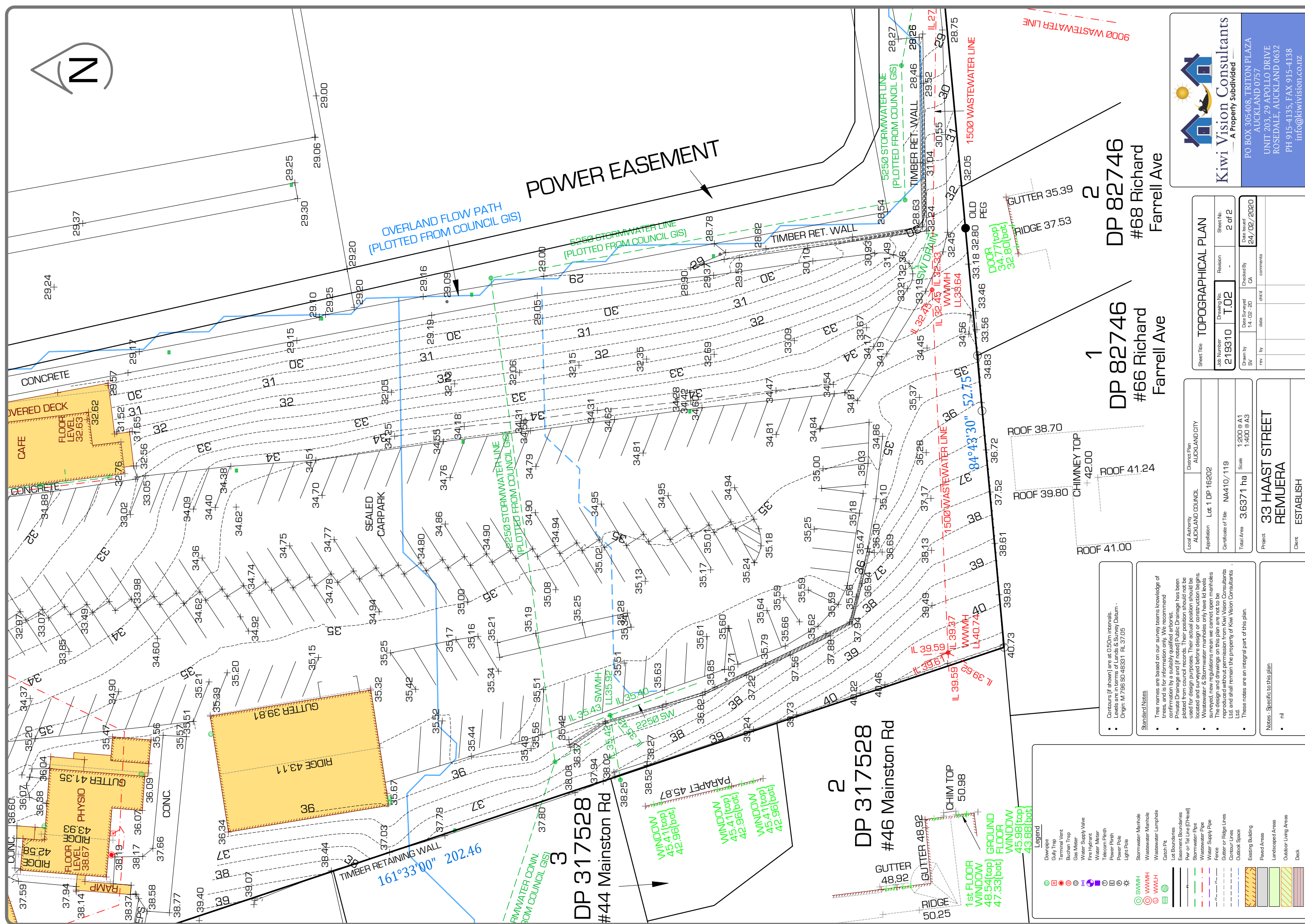

1

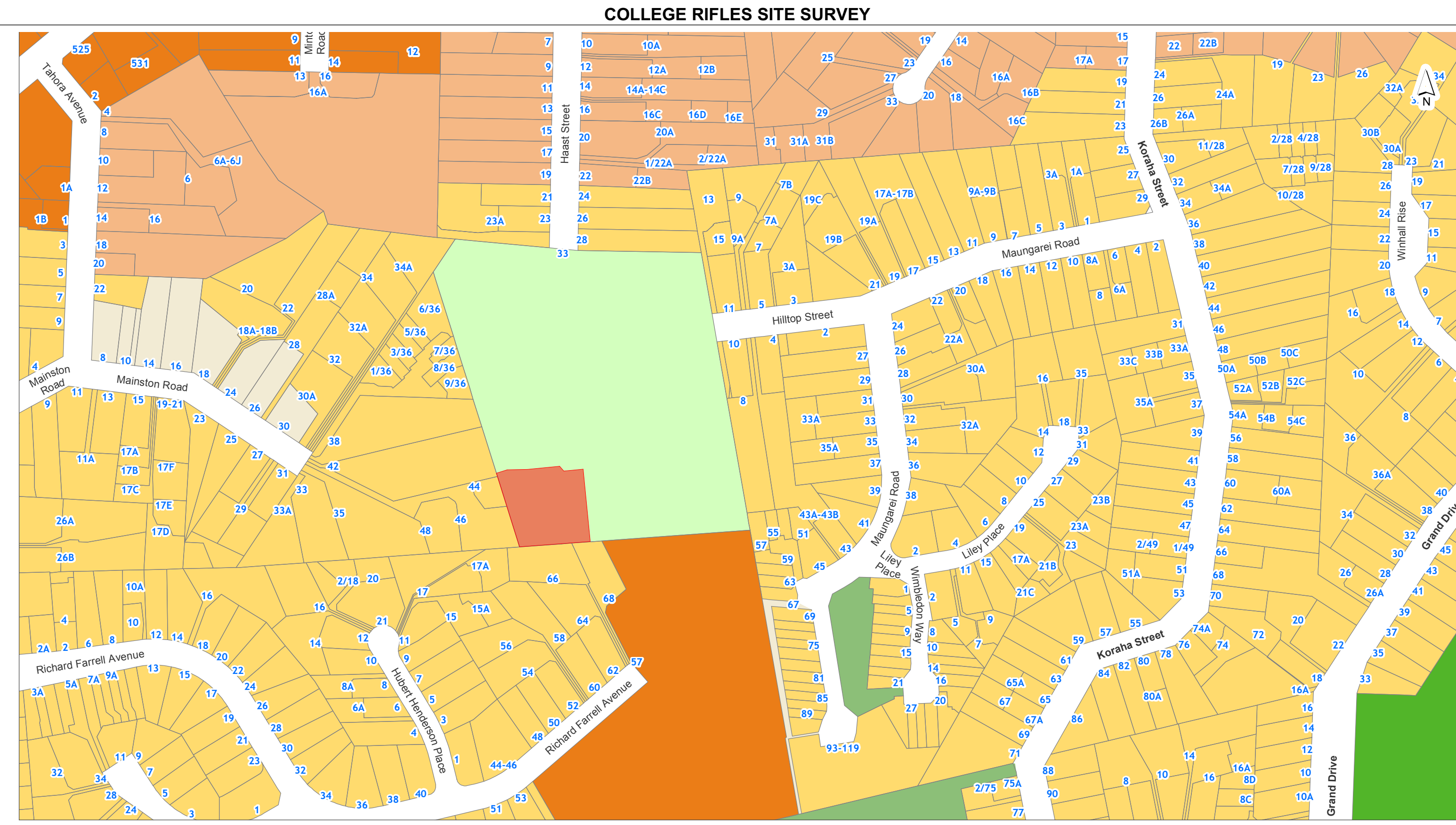

1:2

DISCLAIMER:
This map/plan is illustrative only and all information should be independently verified on site before taking any action. Copyright Auckland Council. Land Parcel Boundary information from LINZ (Crown Copyright Reserved). Whilst due care has been taken, Auckland Council gives no warranty as to the accuracy and plan completeness of any information on this map/plan and accepts no liability for any error, omission or use of the information. Height datum: Auckland 1946.

Zones and Rural Urban Boundary
33 HAAST STREET REMUERA UNITARY PLAN

Scale @ A3 = 1:2,500
Date Printed: 15/10/2020

Auckland Council
Te Kaunihera o Tāmaki Makaurau

NOTES
-All survey information shown supplied from Kiwi Vision Consultants.
CASA accept no liability for the accuracy of this information.

CHILCARE SITE SHOWN IN RED FILL

Project No:	TOPOGRAPHICAL PLAN
Client:	33 HAAST STREET
Address:	REMUERA
City:	AUCKLAND
Scale:	1:250
Date:	15/10/2020
Drawn by:	AK
Checked by:	PS
Date:	3/11/2020

Client:	ALAN & ANNE
Address:	33 HAAST STREET
City:	REMUERA
Scale:	1:250
Date:	15/10/2020
Drawn by:	AK
Checked by:	PS
Date:	3/11/2020

Client:	ALAN & ANNE
Address:	33 HAAST STREET
City:	REMUERA
Scale:	1:250
Date:	15/10/2020
Drawn by:	AK
Checked by:	PS
Date:	3/11/2020

REV	DESCRIPTION	CHANGE ID	CHANGE NAME	DATE
A	Issue for RC			19/10/2020

PROPOSED NEW EARLY LEARNING CENTRE

ADDRESS
33 HAAST STREET AUCKLAND

DRAWING TITLE
SITE SURVEY

SCALE
A1 - 1:100, 1:2, 1:1 A3 - double
DRAWN
AK
CHECKED
PS
DATE
3/11/2020

PN-0332
SHEET
A102
REVISION
A

CASA
Collingridge and Smith Architects (UK) Ltd | Beautiful Human Spaces

Level 1, 2 Walton Street, Remuera, Auckland, NEW ZEALAND 1050
The contractor shall check and verify all dimensions, levels and angles on site prior to commencing any work. The copyright of these drawings and all parts thereof remain the property of COLLINGRIDGE AND SMITH ARCHITECTS (UK) LTD. Dimensions must not be scaled from the drawings.



SITE DESCRIPTION	
33 HAAST SREET AUCKLAND	
LOT DP	1 16202
SITE AREA:	3,138.06m ²
CT:	NA410/119

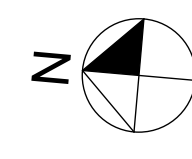

No OF CHILDREN: 150
 No OF STAFF:
 GROSS FLOOR AREA: 878.86m²

COLLEGE RIFLES CARPARK

TOTAL EXISTING CARPARKS: 216

EXISTING CARPARKS LOST: -62

PROPOSED NEW CARPARKS: +42
 New Childcare Carpark: +37
 New Carparks (rearrange existing layout): +5

= NET LOSS OF 20 CARPARKS

NEW TOTAL: 196 CARPARKS

Childcare building capable of 150 children on one level

■ CARPARKS TO BE REMOVED

REV	DESCRIPTION	CHANGE ID	CHANGE NAME	DATE
A	Issue for R/C			19/10/2020

PROPOSED NEW EARLY LEARNING CENTRE

ADDRESS
**33 HAAST SREET
 AUCKLAND**

EXISTING ECE SITE PLAN

SCALE	A1 - 1:100, 1:200	A3 - double	PN-0332
DRAWN	AK		
CHECKED	PS	A104	A
DATE	3/11/2020		



Level 1, 2 Walton Street, Remuera, Auckland, NEW ZEALAND 1050 C: 09 522 2525
 The contractor shall check and verify all dimensions, levels and angles on site prior to commencing any work. The copyright of these drawings and all parts thereof remain the property of COLLINGRIDGE AND SMITH ARCHITECTS (UK) LTD. Dimensions must not be scaled from the drawings.

EXISTING ECE SITE PLAN



SITE DESCRIPTION	
33 HAAST SREET AUCKLAND	
LOT DP	1 16202
SITE AREA:	3,138.06m²
CT:	NA410/119
No OF CHILDREN:	150
No OF STAFF:	
GROSS FLOOR AREA:	878.86m²

COLLEGE RIFLES CARPARK

TOTAL EXISTING CARPARKS: 216

EXISTING CARPARKS LOST: -62

PROPOSED NEW CARPARKS: +42
 New Childcare Carpark: +37
 New Carparks (rearrange existing layout): +5

= NET LOSS OF 20 CARPARKS

NEW TOTAL: 196 CARPARKS

Childcare building capable of 150 children on one level

PROPOSED EARTHWORKS

PROPOSED VOLUME OF CUT: 1,804.82m³
 PROPOSED VOLUME OF FILL: 1,1175.02m³

REV	DESCRIPTION	CHANGE ID	CHANGE NAME	DATE
A	Issue for RC			19/10/2020

PROPOSED NEW EARLY LEARNING CENTRE

ADDRESS
**33 HAAST SREET
 AUCKLAND**

DRAWING TITLE
PROPOSED SITE PLAN

SCALE	A1 - 1:200, 1:100	A3 - double	PN-0332
DRAWN	AK		
CHECKED	PS	A105	A
DATE	3/11/2020		



Level 1, 2 Walton Street, Remuera, Auckland, NEW ZEALAND 1050 | 09 522 2552
 The contractor shall check and verify all dimensions, levels and angles on site prior to commencing any work. The copyright of these drawings and all parts thereof remain the property of COLLINGRIDGE AND SMITH ARCHITECTS (UK) LTD. Dimensions must not be scaled from the drawings.

PROPOSED SITE PLAN

SITE DESCRIPTION

33 HAAST SREET
AUCKLAND

LOT 1
DP 16202

SITE AREA: 3,138.06m²
CT: NA410/119

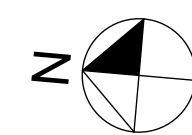

No OF CHILDREN: 150
No OF STAFF: 150
GROSS FLOOR AREA: 878.86m²

LOT 1 - 36,377.08m²

BUILDING COVERAGE

proposed building coverage 5815.68m² 15.98%

IMPERMEABLE SURFACES

proposed impermeable area 9128.77m² 25.09%
carparks, paths, bin store etc.

LANDSCAPED SURFACES

proposed landscaped area 21432.63m² 58.91%

BUILDING GFA

1126.05m²



REV	DESCRIPTION	CHANGE ID	CHANGE NAME	DATE
A	Issue for RC			19/10/2020

PROPOSED NEW EARLY LEARNING CENTRE

ADDRESS
**33 HAAST SREET
AUCKLAND**

TOWN PLANNING

SCALE	A1 - 1:500, 1:100	A3 - double	JOB NO.	PN-0332
DRAWN	AK		SHEET	
CHECKED	PS		A106	A
DATE	3/11/2020			



Level 1, 2 Walton Street, Remuera, Auckland, NEW ZEALAND 1050 T: 09 522 2552
The contractor shall check and verify all dimensions, levels and angles on site prior to commencing any work. The copyright of these drawings and all parts thereof remain the property of COLLINGRIDGE AND SMITH ARCHITECTS (UK) LTD. Dimensions must not be scaled from the drawings.

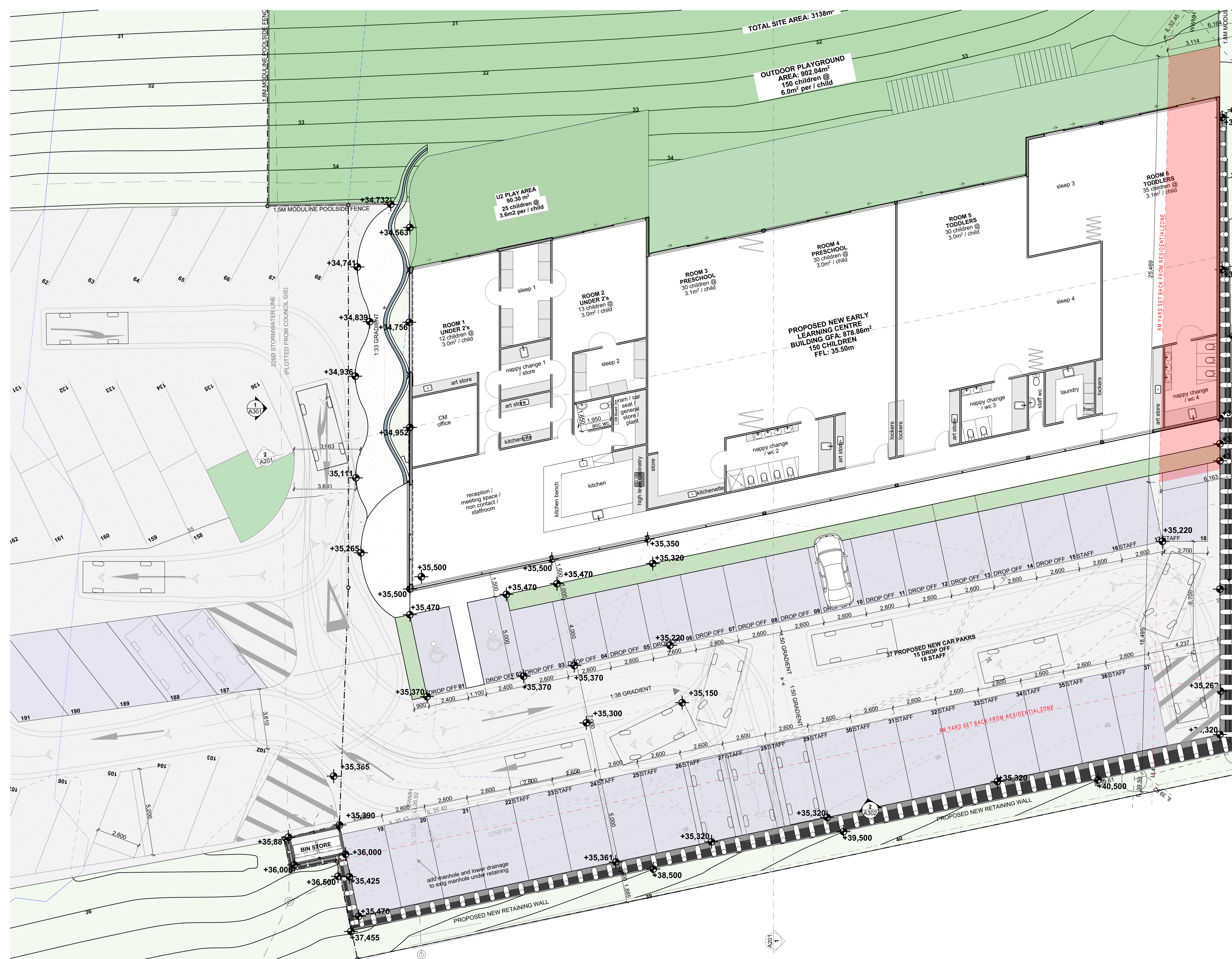

TOTAL SITE AREA: 3138m²

OUTDOOR PLAYGROUND
AREA: 902.04m²
150 children @
6.0m² per / child

U2 PLAY AREA
90.30 m²
25 children @
3.6m² per / child

PROPOSED NEW EARLY
LEARNING CENTRE
BUILDING GFA: 878.86m²
150 CHILDREN
FFL: 35.50m

SITE DESCRIPTION
33 HAAST SREET
AUCKLAND

LOT DP 1
16202
SITE AREA: 3,138.06m²
CT: NA410/119

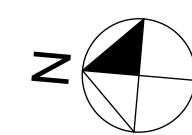

No OF CHILDREN: 150
No OF STAFF:
GROSS FLOOR AREA: 878.86m²

COLLEGE RIFLES CARPARK

TOTAL EXISTING CARPARKS: 216

EXISTING CARPARKS LOST: -62

PROPOSED NEW CARPARKS: +42
New Childcare Carpark: +37
New Carparks (rearrange existing layout): +5

= NET LOSS OF 20 CARPARKS

NEW TOTAL: 196 CARPARKS

Childcare building capable of 150
children on one level

NEW PROPOSED CARPARKS

REV	DESCRIPTION	CHANGE ID	CHANGE NAME	DATE
A	Issue for RC			19/10/2020

PROPOSED NEW EARLY LEARNING CENTRE

33 HAAST SREET
AUCKLAND

CARPARK PLAN

SCALE	A1 - 1:100	A3 - double	JOB NO.	PN-0332
DRAWN	AK		SHEET	A107 A
CHECKED	PS			
DATE	3/11/2020			



Level 1, 2 Walton Street, Remuera, Auckland, NEW ZEALAND 1050
The contractor shall check and verify all dimensions, levels and angles on site prior to commencing any work. The copyright of these drawings and all parts thereof remain the property of COLLINGRIDGE AND SMITH ARCHITECTS (UK) LTD. Dimensions must not be scaled from the drawings.

CAR PARK PLAN

SITE DESCRIPTION
 33 HAAST SREET
 AUCKLAND

LOT 1
 DP 16202

SITE AREA: 3,138.06m²
 CT: NA410/119

No OF CHILDREN: 150
 No OF STAFF:
 GROSS FLOOR AREA: 878.86m²

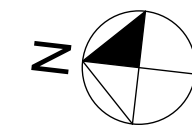

TOTAL SITE AREA: 3138m²

OUTDOOR PLAYGROUND
 AREA: 902.04m²
 150 children @
 6.0m² per / child

U2 PLAY AREA
 90.30 m²
 25 children @
 3.6m² per / child

PROPOSED NEW EARLY
 LEARNING CENTRE
 BUILDING GFA: 878.86m²
 150 CHILDREN
 FFL: 35.50m

ROOM 1
 UNDER 2's
 12 children @
 3.0m² / child

ROOM 2
 UNDER 2's
 13 children @
 3.0m² / child

ROOM 3
 PRESCHOOL
 30 children @
 3.1m² / child

ROOM 4
 PRESCHOOL
 30 children @
 3.0m² / child

ROOM 5
 TODDLERS
 30 children @
 3.0m² / child

ROOM 6
 TODDLERS
 35 children @
 3.1m² / child

REV	ISSUE FOR R/C	DESCRIPTION	CHANGE ID	CHANGE NAME	DATE

PROPOSED NEW EARLY LEARNING CENTRE

ADDRESS
**33 HAAST SREET
 AUCKLAND**

GROUND FLOOR

SCALE	A1 - 1:100	A3 - double	JOB NO.	PN-0332
DRAWN	AK		SHEET	A108 A
CHECKED	PS			
DATE	3/11/2020			



Level 1, 2 Walton Street, Remuera, Auckland, NEW ZEALAND 1050
 The contractor shall check and verify all dimensions, levels and angles on site prior to commencing any work. The copyright of these drawings and all parts thereof remain the property of COLLINGRIDGE AND SMITH ARCHITECTS (UK) LTD. Dimensions must not be scaled from the drawings.

GROUND FLOOR

1:100

VELUX SKYLIGHT
 PROFILED LONGRUN METAL ROOF
 MARINE GRADE PLY TIMBER CANOPY

1
A301

2
A201

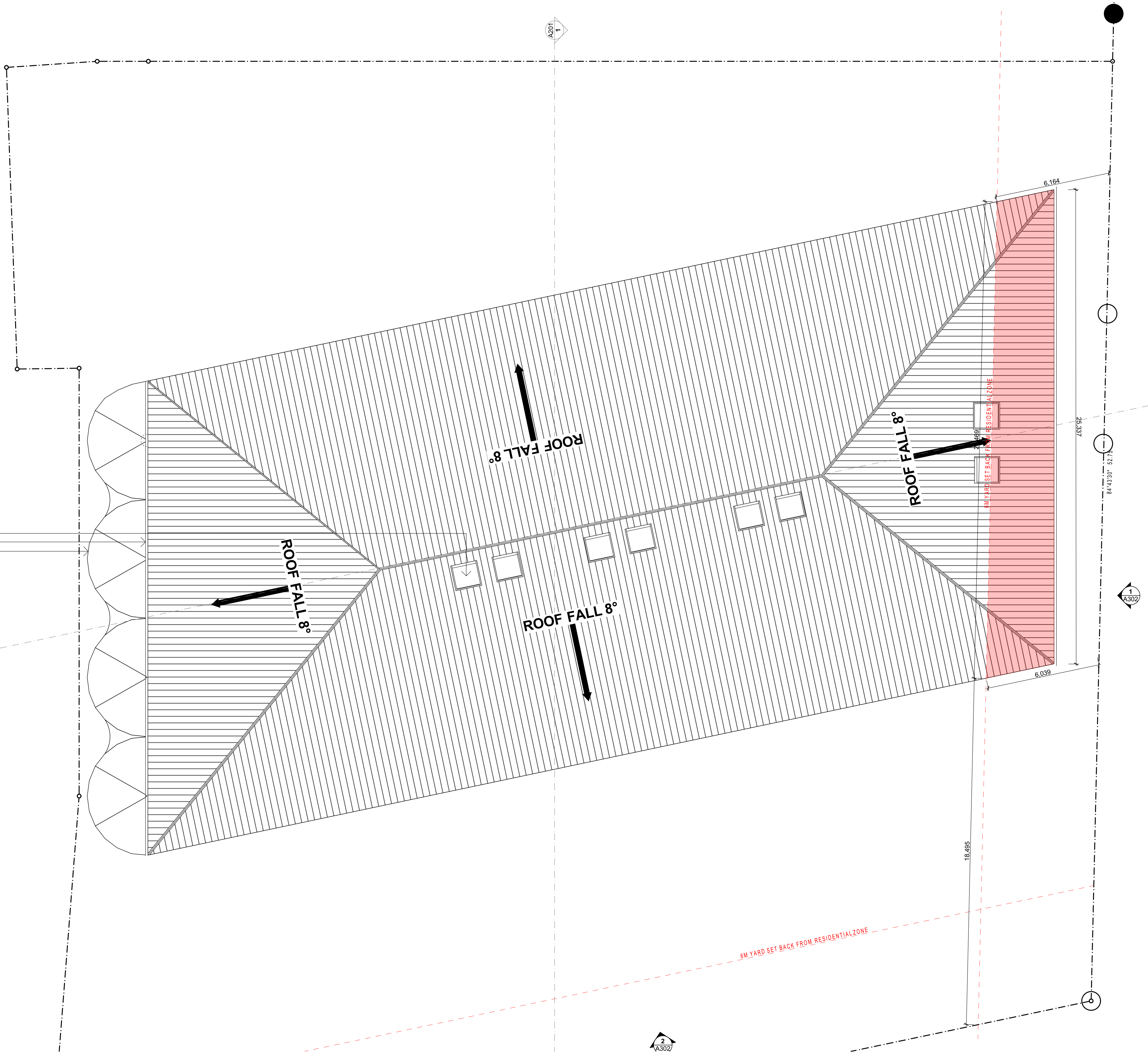

ROOF PLAN

REV	DESCRIPTION	CHANGE ID	CHANGE NAME	DATE
A	Issue for RC			19/10/2020

PROPOSED NEW EARLY LEARNING CENTRE

**33 HAAS SREET
 AUCKLAND**

ROOF PLAN

SCALE	A1 - 1:100	A3 - double	JOB NO.	PN-0332
DRAWN	AK		SHEET	A113 A
CHECKED	PS		DATE	3/11/2020



Level 1, 2 Walton Street, Remuera, Auckland, NEW ZEALAND 1050
 The contractor shall check and verify all dimensions, levels and angles on site prior to commencing any work. The copyright of these drawings and all parts thereof remain the property of COLLINGRIDGE AND SMITH ARCHITECTS (UK) LTD. Dimensions must not be scaled from the drawings.

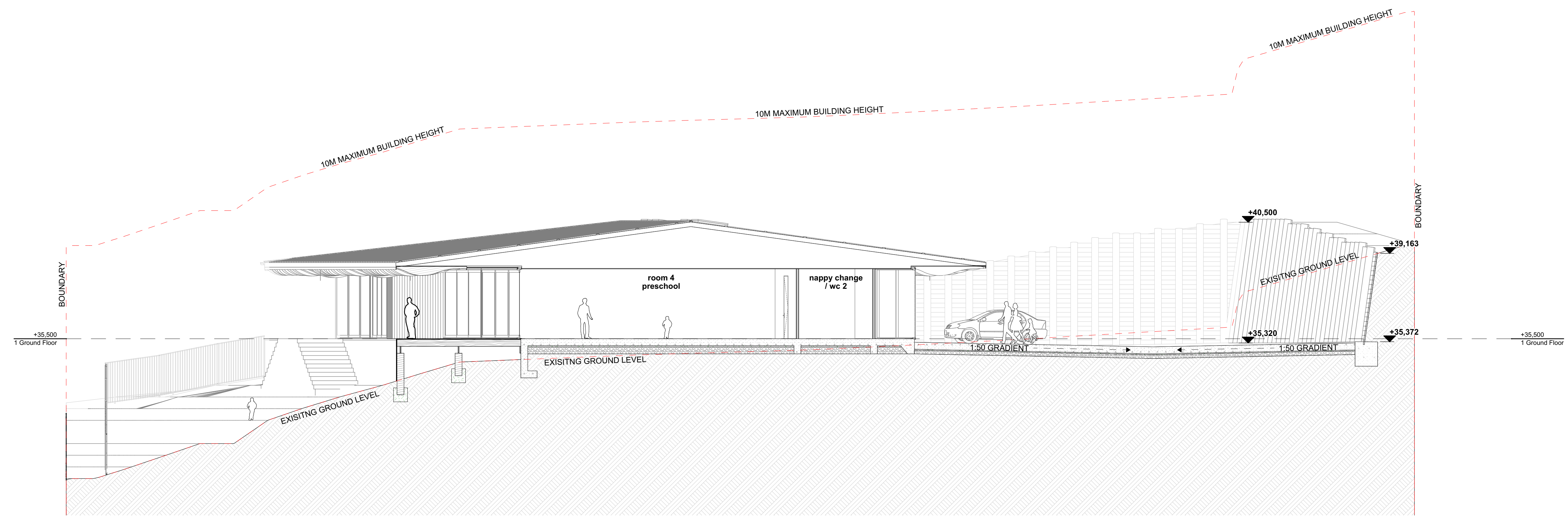

SECTION A

1

1:100

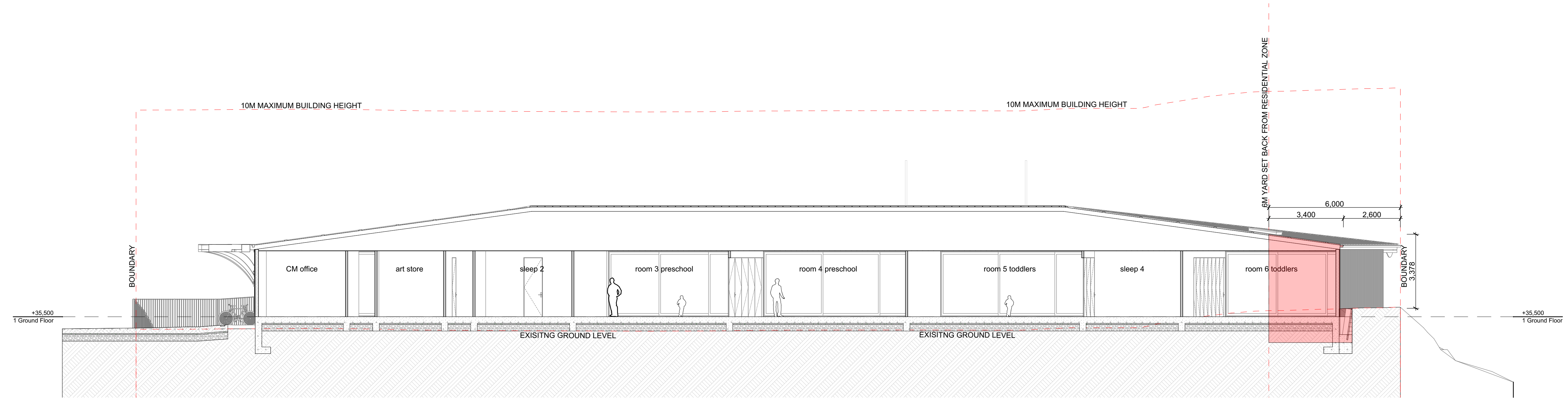

SECTION B

2

1:100

REV	DESCRIPTION	CHANGE ID	CHANGE NAME	DATE
A	Issue for RC			19/10/2020

JOB TITLE
PROPOSED NEW EARLY LEARNING CENTRE

ADDRESS
33 HAASTREET AUCKLAND

DRAWING TITLE
SECTIONS

SCALE	A1 - 1:100	A3 - double	JOB NO.	PN-0332
DRAWN	AK		SHEET	REVISION
CHECKED	PS		A201	A
DATE	3/11/2020			



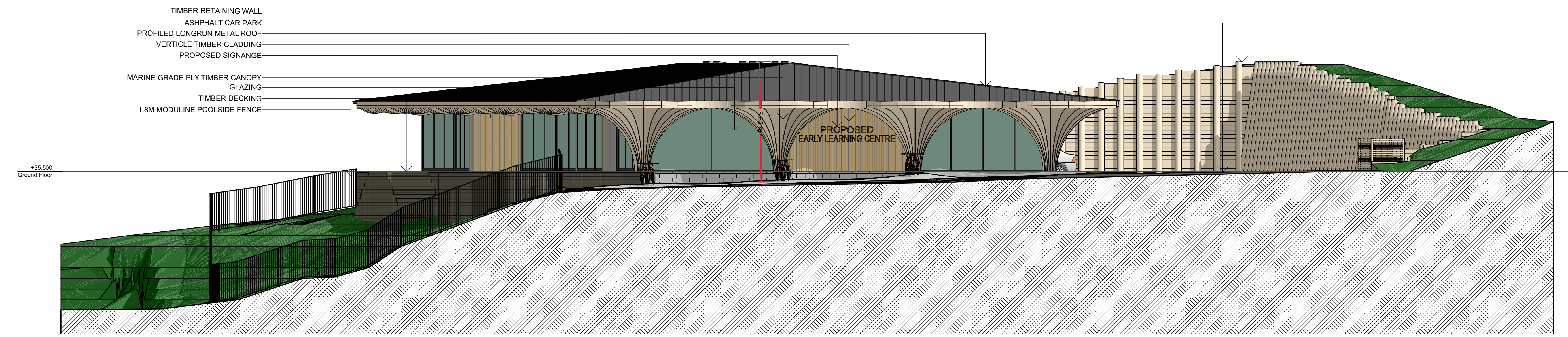

- TIMBER RETAINING WALL
- ASHPHALT CAR PARK
- PROFILED LONGRUN METAL ROOF
- VERTICLE TIMBER CLADDING
- PROPOSED SIGNANGE
- MARINE GRADE PLY TIMBER CANOPY
- GLAZING
- TIMBER DECKING
- 1.8M MODULINE POOLSIDE FENCE

NORTH ELEVATION

1

1:100

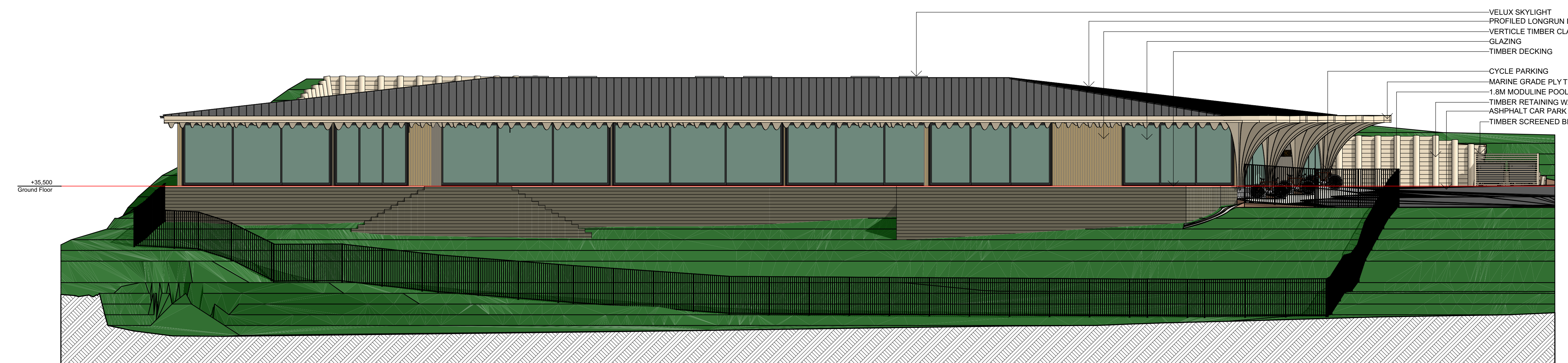

- VELUX SKYLIGHT
- PROFILED LONGRUN METAL ROOF
- VERTICLE TIMBER CLADDING
- GLAZING
- TIMBER DECKING
- CYCLE PARKING
- MARINE GRADE PLY TIMBER CANOPY
- 1.8M MODULINE POOLSIDE FENCE
- TIMBER RETAINING WALL
- ASHPHALT CAR PARK
- TIMBER SCREENED BINSTORE

EAST ELEVATION

2

1:100

REV	DESCRIPTION	CHANGE ID	CHANGE NAME	DATE
A	Issue for RC			19/10/2020

PROPOSED NEW EARLY LEARNING CENTRE
 ADDRESS
**33 HAAST SREET
 AUCKLAND**

DRAWING TITLE
ELEVATIONS

SCALE	A1 - 1:100	A3 - double	JOB NO.	PN-0332
DRAWN	AK		SHEET	
CHECKED	PS		A301	A
DATE	3/11/2020			

CASA
 Collingridge And Smith Architects (UK) Ltd | Beautiful Human Spaces
 Level 1, 2 Walton Street, Remuera, Auckland, NEW ZEALAND 1050 | 09 522 2552
 The contractor shall check and verify all dimensions, levels and angles on site prior to commencing any work. The copyright of these drawings and all parts thereof remain the property of COLLINGRIDGE AND SMITH ARCHITECTS (UK) LTD. Dimensions must not be scaled from the drawings.

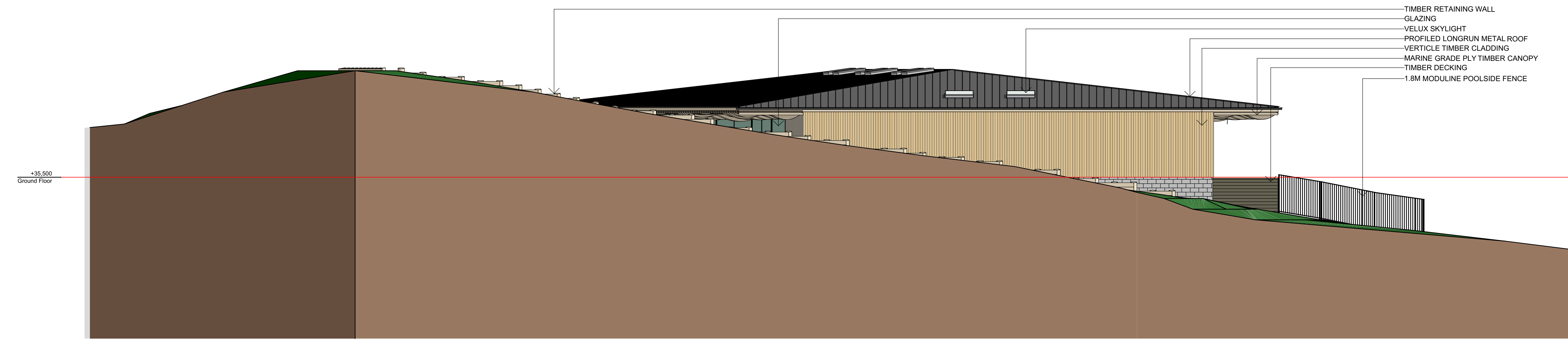

SOUTH ELEVATION

1

1:100

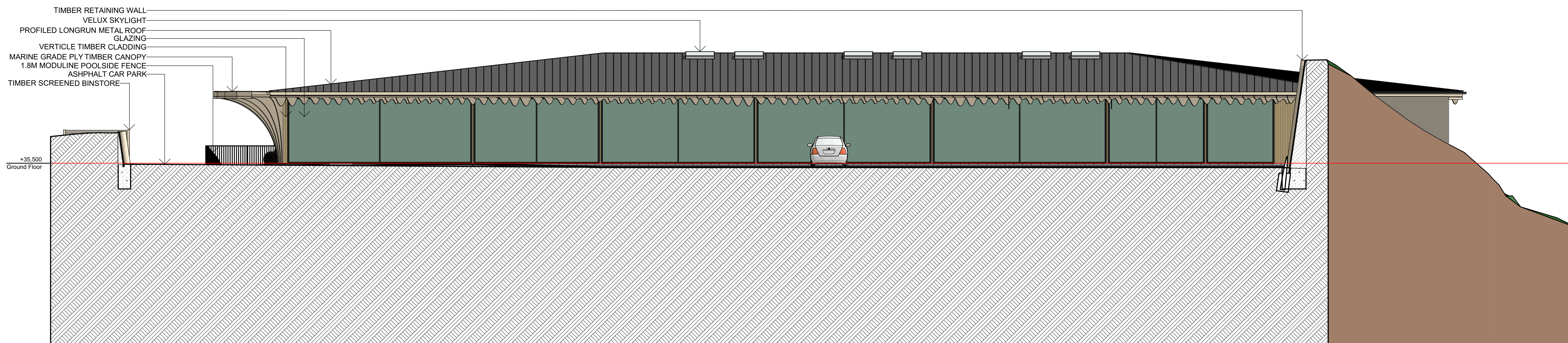

WEST ELEVATION

2

1:100

REV	DESCRIPTION	CHANGE ID	CHANGE NAME	DATE
A	Issue for RC			19/10/2020

PROPOSED NEW EARLY LEARNING CENTRE
 ADDRESS
**33 HAAS SREET
 AUCKLAND**
 DRAWING TITLE
ELEVATIONS

SCALE	A1 - 1:100	A3 - double	JOB NO.	PN-0332
DRAWN	AK		SHEET	A
CHECKED	PS		A302	A
DATE	3/11/2020			





A801

PROPOSED NEW EARLY LEARNING CENTRE
33 HAAST SREET, AUCKLAND
PROPOSED NORTHERN FACADE

CASAA
Collingridge And Smith Architects (UK) Ltd | Beautiful Human Spaces



A802

PROPOSED NEW EARLY LEARNING CENTRE
33 HAAST SREET, AUCKLAND
ENTRY VIEW 01

CASAA
Collingridge And Smith Architects (UK) Ltd | Beautiful Human Spaces



A803

PROPOSED NEW EARLY LEARNING CENTRE
33 HAAST SREET, AUCKLAND
ENTRY VIEW 01

CASAA
Collingridge And Smith Architects (UK) Ltd | Beautiful Human Spaces



A804

PROPOSED NEW EARLY LEARNING CENTRE
33 HAAST SREET, AUCKLAND
PROPOSED CANOPY

CASAA
Collingridge And Smith Architects (UK) Ltd | Beautiful Human Spaces



A805

PROPOSED NEW EARLY LEARNING CENTRE
33 HAAST SREET, AUCKLAND
CLASSROOM TO PLAYGROUND
TRANSITION

CASAA
Collingridge And Smith Architects (UK) Ltd | Beautiful Human Spaces



A806

PROPOSED NEW EARLY LEARNING CENTRE
33 HAAST SREET, AUCKLAND
PROPOSED ROOF CANOPY

CASAA
Collingridge And Smith Architects (UK) Ltd | Beautiful Human Spaces



A807

PROPOSED NEW EARLY LEARNING CENTRE
33 HAAST SREET, AUCKLAND
PROPOSED CARPARK TO ENTRY
VIEW

CASAA
Collingridge And Smith Architects (UK) Ltd | Beautiful Human Spaces



A808

PROPOSED NEW EARLY LEARNING CENTRE
33 HAAST SREET, AUCKLAND
INTERNAL ENTRANCE VIEW 01

CASAA
Collingridge And Smith Architects (UK) Ltd | Beautiful Human Spaces



A809

PROPOSED NEW EARLY LEARNING CENTRE
33 HAAST SREET, AUCKLAND
RENDER 09 INTERNAL ENTRANCE
VIEW 02

CASAA
Collingridge And Smith Architects (UK) Ltd | Beautiful Human Spaces



A810

PROPOSED NEW EARLY LEARNING CENTRE
33 HAAST SREET, AUCKLAND
PROPOSED CANOPY AND
DRAINAGE SYSTEM

CASAA
Collingridge And Smith Architects (UK) Ltd | Beautiful Human Spaces